...HES AND JEWELRY.
...A - B. ...
...MAKER & JEWELER
...st St., National Bank Bu...
...ived a large and well selected stock of
...old and Silver Watches
...ired by the most Celebrated Makers in
...America. Also
...ains and Jewelry. Latest styles
...ER AND PLATED WARE.
...of all descriptions known to the trade
...es and Jewelry cleaned and repaired
...ed.

Morning Oregonian.

VOL. XVI.—NO. 236 PORTLAND, OREGON: WEDNESDAY, NOVEMBER 1, 1876 PRICE—TEN CENTS

...ADVERTISEMENTS.

To Street Contractors
PROPOSALS WILL BE RECEIVED ... office of the Auditor and Clerk of the ... land until 12 o'clock M., Saturday, ... 1876, for the improvement of the follow... ...
...treet between Twelfth and Fourteenth ... Ordinance No 1826
...th street, from G to I, streets as per Or... 1813
...be made separately on each street and ... number of each block state the price ... ard for excavation and embankment ... per lineal foot for sidewalks and ...
...orth Ninth street must also state the ... nstruction of a bridge across Tanner ... plans and specifications on file in the ... ice
...eet from Oak street to the main as ... et as per Ordinance No 1838.
...econd street must specify the price for ... material and work required by the ... on file in said office where blanks ... ...must be accompanied with the bond ... ...tem in the sum of five hundred dollars ... that if the contract be awarded to the ... will, upon its being so awarded, ... et therefor with good and sufficient ... ...te faithful performance ... to reject any and all bids is hereby ...
NOAH LAMBERT
THOS STEPHENS
...mittee on Streets and Public Ways

...ALE—City ...
...HEREBY GIVEN that the ... ...ce No. 1839 for the ... ...ce ... in the manner pro... ...1876, on each of the following ... ...ed fronting upon that part of ... ... First street and the west ... ... as well as those liable for a ... ...ions of improving the ... ...ing as right angles to each, to ... ...of the City Hall ... ...and silver coin, and ... ...fs.—the date hereof the City ... ...will and warrants ... ...ded for.
...ay.
...Owner ... ...
...Mrs Amanda Wright ... 94
...M O Lowndale ... 27
...Ida M Squires ... 27
...C A Dolph ... 27
...Mary Taylor ... 27
...T B Ker ... 27
...Mary E Traver ... 27
...John M Squires ... 11
...Mary E C ...
...L H Wakefield ...
...Mary ...
...P S Allen ...
...P. O. Clark ...
...Caleb Miller ...
...L H Lewis ...
...A P Ankeny ...
...A Marquam ...
...Jas. of Geo. Bowles ...
...Mrs M Jarvis ...
...Mary A Mayl ...
...S Morris ...
...P [illegible] Church ...
...Mrs F King ...
...Heirs of P Smith ...
...— Wilson ...
...Grand Temp Hall Ass'n ...
...Council, ...
...W. S. CALDWELL ...
...Auditor and ...

...GIVEN THAT ...
...ce in the ... ...
...lots of ... ...
...by ... ...
...and ... ...
...with ... ...
...th district have ... ...
...by half have ...
...and ... ...
...walks and ... ...
...wide across the ... ...
...as laying ... ...
...and the ... ...
...lines of ... ...
...by ... ...
...W. S. CALDWELL ...
...Auditor and ...

...UNION & CO'S ...
...AND ...
...Union Merchants ...
...FOR LLOYD'S. ...
...FOR SALE ...
...and quarts ...
...CHAMPAU ...
...in bulk, ...
...shot, all sizes ...
...and CUP ...
...COD LIVER OILS. ...
...TAR, CITRATE OF ...
...TAR, CHAIN and RIG ...
...WISKIES. ...
...OF LYNN and SODA ASH ...
...OAT SAG and H ...
...and ENGINE. ...
...NI & JORGENSEN, ...
...Sole Agents for ...
...BEERSTOCK & CO'S ...
...St. Louis, Mo ...
...CA'S FINEST WHISKIES ...
...Old Fashion Copper Whisky ...
...Nelson Co., Ky. ...
...Hill Fire Copper Bourbon, ...
...Paris, Ky ...
...s of Foreign Wines & Liquors ...
...t of Julius D. P's ...
...OMA VINEYARD ...
...(California.) ...
...{E. C. Low, Portland ...
...P. HOTALING & CO., ...
...Sole Agents for the ...
...J. H. CUTTER ...
...OURBON WHISKY. ...
...And Importers of ...
...E WINES AND LIQUORS. ...
...st Jackson St., San Francisco. ...
...Front ... Portland, Or. ...
...HUDSON ...
...MAKER OF ...
...STENCILS ...
...STAMPS, ETC. ...
...TALBOT ...
...BYCKI SION LODGE No. ...
...EVERY WEDNESDAY EVENING ...
...In Odd Fellows' Hall, ...
...are cordially invited ...
...P. ROSENBERG, ...
...E. K. ...

EASTERN NEWS.

...PECIAL TO THE OREGONIAN.]

...rful Railway Accident.

...Pa., Oct. 31.—The fearful accident on ... Lackawanna and Western railroad ... caused at Lehigh Summit on Fooma... ...miles from Scranton. The regu... ...East and Philadelphia connecting ... ...upon coaches had about 1,200 ... ...ed. The train was two hours be... ...and reaching the summit stopped ... ...the bank. While there a ... ...train ran into the rear of ... ...train telescoping two of the ... ...through and breaking other ... ...Fifteen persons were killed although ... ...circumstances the number might ... ...few. The Scranton *Republican* ... the following list of dead and ... ...belong to this State:
...R. Pierce, of Hamilton. James ... Wounded—Truman Seymour of ... Gay, Preble, Lena Donald, Mrs. ... Pierce, Jas. Parker and Mrs. Ab... ...Mrs. A. L. Tuttle, Columbus ... of North Brookfield. Frank Duf... Edward Brainard, of Ricard... ...Shelbourne, Hugh Reilly ... Mansfield. Mrs. D. L. ... Mrs. Wm. Ferry, Watertown ... J. R. Smith, Green coun... ...Mrs. Latimer So... ...were killed outright and twen... The wounded were con... to a hotel, where a corps of ... attended them. Mr. Sey... ...and Mrs. Pierce are ... A passenger car caught ... and was consumed upon the ... and incidents connected with ... ...ited as heartrending in the ...

Oct. 31.—A dispatch from Scranton ... ...have been taken from ... Lehigh Summit.

Gray one of the victims of the ... died this forenoon. About ... are being cared for at Scranton ... a hopeful condition.

Tax Receipts were to be ... Oct. 31.—As some do not understand ... receipts, I handed my prominent ... expected to be up ... 1877 that under the State ... to receive the votes of ... even though not re... rolls.

...Charles Williamson alias ... Perrin, convicted some time ... ...ing him with forging ... Gerlach and Gerlach and ... Railroad Companies was sen... ...for 15 years.

...Admissions, 50 000 ... doms, 82,000.

Tax Collector.

...This (Political) situation ... The political committee ... this afternoon with ... The committee ... county committee ... It was stated ... would be headed as follows: ... A. Iviz; Sheriff Jacob ... Chas. Murphy ... ...tion met to-night ... for Mayor. Joyce ... for Mr. Ivy, as he ... and there was no proc... ...agreeing ... committees on ... district ... Brooklyn, to night ... Endorse Smith Ely, ... Brien and Green ... until Wednesday, and ... nomination for ...

...Holland, a well known ... was assaulted to day by ... inducing a Judge ... votes at the late ... West, John West and other ... also under arrest. Holland ... politician in the fourth ... of C. W. ... Life.

July last Auditor Gen... ...ral investigation of the ... ...with the ... ...the affairs of the Auditor ... the Philadelphia ... have made a report to ... that there is a ... ...the accounts of the ...

...Charles Williamson alias ... Perrin, convicted some time ... ...ing him with forging ... Gerlach and Gerlach and ... Railroad Companies was sen... ...for 15 years.

...Admissions, 50 000 ... dons, 82,000.

Tax Collector.

...This (Political) situation ... The political committee ... this afternoon with ... The committee ... county committee ... It was stated ... would be headed as follows: ... A. Iviz; Sheriff Jacob ... Chas. Murphy ... ...tion met to-night ... for Mayor. Joyce ... for Mr. Ivy, as he ... and there was no proc... ...agreeing ... committees on ... district ... Brooklyn, to night ... Endorse Smith Ely, ... Brien and Green ... until Wednesday, and ... nomination for ...

...Holland, a well known ... was assaulted to day by ... inducing a Judge ... votes at the late ... West, John West and other ... also under arrest. Holland ... politician in the fourth ... of C. W. ... Life.

July last Auditor Gen... ...ral investigation of the ... ...with the ... ...the affairs of the Auditor ... the Philadelphia ... have made a report to ... that there is a ... ...the accounts of the ...

...Oct. 31.—...Henry M Voeris Judge ... of Mt. Carmel died at his real ... after an illness of two years ... ago.

...Price Gr on the Boards ... Oct. 31.—The *Tribune* speaking of ... last night, as a reader says a ... supper's audience grada... ...and entertainment proceeded ... however to introduce him ... opportunity in which he has es... ...by precept upon precept ...

Out of Doors.

...the following. The report that ... had been granted an interview ... Saturday afternoon and that the ... had expr... sympathy with the ... prisoner was unfounded. He ... was not admitted ...

...Tilden.

...Certainly says persistent announce... ...of Tilden that he is looking ... is good health and spirits are suf... ...ive point to warranting such ... ...nomination uttered before the ... ...Plain that if elected he would not ... part of his term, they also speak in ... ...certainty on the question of his recent ... ...duties. Perhaps he will see the ... ...reasoning them ...

...ible Storm ...

...Ky., Oct. 31.—A fearful ... ...pace in this region commencing ... ...and continuing till nearly day ... The rain was a perfect de... ...coming down as usual in drops ... The ground was covered with ... having poured upon the earth till ... flooded with water as high as ... and as yet has fallen but little ... portion of household goods ... large lots of cattle, horses, hogs, ... The bridge over the river was ... The total damage will probably be ...

...ly and Sankey.

...Moody and Sankey meetings ... Three hundred converts ...

...a "Tour" ...

...A hundred Sioux left Sidney ... route for Indian Territory on ... They will pass through here ...

...x War.

...Miles had a successful ... council, with sitting ... last week, killing and ... ...lose, his own loss be... ...ing to 5 wounded. He closed the fight at sixty miles, while they trailed one hundred miles toward the Yellow Stone. Sitting Bull (war) fort... ...Rock on Miles' tail with ... ...to look with four companies of infantry and ... ...Sitting Bull ... ...ssed the river below Pecks ... on the 24th and had sent word to the agent that ... he was coming in and would be friendly, but want... ...ed ammunition.

Default of Interest on Savannah Bonds

New York Oct. 31.—The *Express* says it is probable the interest on the bonds of the City of Savannah due to-morrow will not be paid to provide ... having yet been made the city or any ... It is a sad case particularly in view of the fact that the credit of the city has hitherto been so good ... but every one will understand the cause and little fault be found. It will no doubt be but temporary. During the rage of the yellow fever the city of Florida was unable to collect taxes.

Naturalization Frauds

U. S. District Attorney Bliss called upon Mr. Jones, clerk of common pleas to-day, and, saying he had undoubted proofs of numerous frauds in making naturalization papers asked permission to have the records for the whole year examined. This was refused.

WASHINGTON CITY.

The Situation in South Carolina

CHICAGO Oct. 30.—The *Tribune's* Washington dispatch says General Sherman denies that the War Department has reports from Gen. Ruger that there are unnec...ry troops in South Carolina. General Sherman expresses great confidence in the discretion of General Ruger whom he says will do nothing to provoke bad blood. The army in the south not to protect one class more than another but to enforce obedience and respect to law, suppress violence and allow every man to vote, and will only interfere when a breach of the peace is threatened. Col. Edwards a prominent South Carolinian, has just made a speech there in which he said the Democratic party intended to raise the power of the governor of the state and disregard the 14 reddents proclamation no matter what the consequences might be. He said: "We know our rights and are determined to maintain them come what may despite Grant's bayonets and bayonets. To colored Republicans he said: "You are told we are not in earnest. About the refusal to rent our lands to Republicans he said: "Let me tell you now we were never more determined in any purpose of our lives. We are desperately in earnest. We have taken and subscribed to a solemn oath before God to rent no land to any one who votes the Republican ticket at the next election to employ no laborer—carpenter, blacksmith or anything so—who don't vote with us and to make no advances of food or permit any one to occupy our houses or premises who votes the radical ticket. We know what we are talking about. Colored people will starve but we will not. Now is your last time. Become Democrats or you are ruined for our resolutions we have sworn to and I mean business."

Tilden Mounted Base Ball Clubs.

Tilden and Wade Hampton have discovered a novel way for avoiding the President's proclamation in South Carolina. A formal obedience to the command to disband rifle clubs has been rendered but these clubs have been reorganized under the curious title of Tilden's Mounted Base Ball Clubs," "Hiding Clubs," Social Circles, Benevolent Associations," etc.

Republican Prospects Bright.

CHICAGO, Oct. 30.—A *Tribune's* Washington special says information received by the Republican Congressional committee makes the committee very confident of the election of Hayes & Wheeler. Within the last few days detailed reports received from the congressional committee of the several States contain assuring details, furnish a basis of confident hopes of the general committee. Judge Edmunds, secretary of this committee, is much more confident of dividing the Southern electoral vote than most Northern Republicans are. He is certain of South Carolina, and is very confident of North Carolina, Florida, and Louisiana. Judge Settle's friends assert their confidence in a Republican victory in Florida there has been no general attempt to intimidate negroes, and deputized Republican factions there have become united. There is also a large Cuban vote there that is certainly Republican. The returned Texas number 6 000. As to Louisiana, Senator West is confident Hayes and Wheeler will carry the State which gives an undoubted Republican majority of 30,000 on a fair vote. The Republican majority will be much larger than this limitation is to be expected as some of the northern counties, but Republicans are confident that with unity in New Orleans and in the absence of violence, all the southern counties will go for Hayes and Wheeler. The latest Indiana news shows the Republicans are confident of carrying even that State. Old Ben Wade says Ohio will give Hayes 20,000. Reports give excellent grounds for belief that Connecticut and New Jersey will both go Republican. The latter is quite certain, if Grants are kept down in Jersey City and Hoboken. Of Connecticut, Republicans feel personally assured, so that with those States certain the Republican committee is confident of success even without New York but every day since the registration has been completed in New York City the confidence of the Republicans in their ability to carry the State here... Registration has been nearly 20 000 less than the Democrats and predicted. Fraudulent registry has been so closely watched, that danger from repeating is greatly decreased and the committee expects to reduce Seymour's majority in the city to 40 000. If this is done, the committee has no doubt of carrying the State. It is reported here from South Carolina that the meeting of so called northern born residents are an invention and that Northern people really are excluded from such meetings. A protest has recently been received here signed by Bishop Lynch and 62 alleged Northerners. It is ascertained the whole 92 were straight Democrats all of whom resided in the State before the war many being in the rebel army. This is the Lynch who in 1861 published an address to the North declaring that South Carolina did not propose to rebel against the Government, and was peaceable and orderly when batteries were already prepared to destroy Sumter.

August Belmont and the Syndicate.

A special to the Chicago *Tribune* from Washington says August Belmont, in a speech yesterday, desires any one to produce proof that there is any apprehension among the present Syndicate here or in Europe that the election of Tilden would have an unfavorable effect on further negotiation of the 5 per cent loan. If August Belmont makes official application to the proper quarters, he will be referred to his associates in the American branch of the syndicate, Morton Bliss & Co., and to other American members of the Syndicate, for the information he desires. One significant circumstance in connection with recent information received by the Treasury Department for the Rothschilds branch of the Syndicate in London, is that this information has come directly to the Treasury Department at Washington by cable from London without intervention of the chairman of the Democratic National Committee in New York who happens to be Rothschild's agent.

Another "Disinterested" Endorsement.

A card from Tennessee published here to-day by Tilden's literary bureau endorses Tilden's claims and protests that the Southern people have no expectation or hope of being reimbursed for these claims. The absurdity of this card is manifest when the name of H. T. Riddle appears among all the other Democratic Tennessee Congressmen. Riddle is the author of the famous Riddle bill which has figured prominently in the campaign, and which proposed compensation to all citizens for use or occupation of their property by the United States during the war and provided that the affidavit of a claimant supported by competent testimony of one reputable citizen should be sufficient proof to establish such use or occupation. Loyalty is not made a condition. Riddle has been stumping Tennessee declaring if Tilden is elected every person who has any claims of any description for use of corn, a picket shot, will be made happy.

Federal Appointment.

WASHINGTON, Oct. 31.—Simon H. Lucas was today appointed gauger for New Mexico.

Intimidation in Baltimore

Two citizens of Baltimore have sent to the Department of Justice a letter stating it be currently reported that the sheriff of that city through his deputies is contemplating the arrest of a sufficient number of U. S. deputy marshals in order to next Tuesday with the evident intention of weakening the force of the power and presence of these officers on election day and that fear of insufficient protection from the U. S. government in case of the arrest of such deputy marshals has produced a profound sensation among Republicans which makes it exceedingly difficult to procure a sufficient number of volunteers to assume the duties for the position of deputy marshals on election day.

National Bank Redemption.

Following is a statement of the operations of the National Bank Redemption Agency for the month of October and for the four months ending to-day, being the first of the fiscal year as fixed by the National Bank Act for their annual report to the Comptroller of the Currency: July 1st to October 1st: Notes received for redemption, $1,148,440. Assorted and returned to banks of issue in October for redemption, $1,148,440. July 1st to October 1st: Notes received for redemption and returned to banks of issue in October for redemption, $1,148,440. Assorted and returned to banks of issue in October for redemption, $1,148,440. July 1st to October 1st: Notes received for redemption and returned to banks of issue in October for redemption, $1,148,440. Assorted and returned to banks of issue in October for redemption, $1,148,440. July 1st to October 31st: $1,530,000. Total October $1,148,800. July 1st to October 31st: $1,530,000.

Interview of High Functionaries

Lieut. Gen. Sheridan who arrived this morning with Secretary Cameron and Gen. Sherman called at the executive mansion before the Cabinet meeting. They were closeted with the President for nearly two hours. Afterwards Gens. Sherman and Sheridan had a lengthy conference at the headquarters of the army.

Postal Cards.

The number of postal cards issued during the month ending to-day was 28,116,000 being an increase of 2,977,500 or nearly 15 per cent over the issues of October last year. This is the largest issue occurring in any one month since the introduction of the cards, some three years ago.

THE EASTERN QUESTION

LONDON Oct. 30.—A Belgrade dispatch to the *Daily Telegraph* announces that Prince Milan will take command of the army in Ivy.

A special from Belgrade to the *Daily News* reports that of the 40 000 Russians engaged in the fighting at Djunis 700 were killed. Turkish batteries from Djunis are shelling the camp of the Servians and the latter are quitting it hastily. Minister Ristics is in charge of the government Belgrade. He is empowered to treat for peace or armistice if opportunity arises. It is thought he will seize the opportunity to make peace and thus free the government from the influence of Russia.

LONDON Oct. 30.—The *Standard's* special from Belgrad reports that the Turks capture 110 cannon and a large quantity of muskets and ammunition in their last battle at Djunis.

The *Standard's* Belgrade correspondent does not single out the artillery as the main prominent in the defection that occasioned but states that the Servian army which was ordered to such a conflict that the men who barely able to crawl openly declared it would fight no longer and about 1,000 in position en masse. Tchernayeff telegraphed to Prince Milan imploring him to come and present the army from crumbling entire. The Prince complied with Karajoff's request at once during the night. It is impossible to make a stand at Cuprija. At Deligrad Paganja, Taratheu and along the road the wildest confusion prevails. The wounded, the wagons staff and deserters are mixed in an indescriminate mash. The Circassians have appeared before Paganja.

PARIS Oct. 31.—The *Estafette* has a report that military law has been proclaimed in all the Russian districts of Kieff Odessa, Kharkow and Caucasus where lodgings for 80,000 troops are being prepared.

LONDON Oct. 31.—The *Standard's* Vienna correspondent reports that according to an official telegram the terms of the armistice are being finally agreed upon. Their publication is hourly expected.

The *Post* gives prominence to the following article in official form. We entertain hopes grounded on assurances that the question of an armistice is settled and that a conference of the powers will shortly be held. We are not without warrant in saying the Czar has not only practically agreed to the Turkish proposal of armistice, but also waives objection to Turkish participation in the conference. This assembly will therefore, we assume take place with the admission of Turkey as one of the powers. The result will be submitted to Turkey. Although the latter forms an integral part of the European system her representative will only take a seat on occasions when results are to be declared. All the great powers except Austria have assented to this course and it is of no small importance that Russia has relieved us of difficulties which she seemed to interpose.

The Russian Ultimatum.

ST. PETERSBURG Oct. 31.—To day's official *Gazette* states that Gen. Ignatieff Russian ambassador has been instructed to demand the Porte's acceptance within 48 hours of an armistice and suspension of hostilities, otherwise diplomatic relations between Russia and Turkey will be broken off and Gen. Ignatieff with the personelle of the embassy will leave Constantinople. This ultimatum of Russia to Turkey was dispatched from Lividia, where the Russian court is sojourning, to Constantinople yesterday.

PARIS, Oct. 31.—Advices from Constantinople last night say that the armistice was not signed but its signature was regarded as probable.

LONDON Oct. 31.—The *Standard's* dispatch from Belgrade says an order has been read in the streets throughout the city calling on all able bodied men to report themselves for immediate service. The Turks lack transportation and can, therefore advance but slowly.

It is rumored that Italy and Austria have offered mediation. A Vienna telegram to the same journal says it is established that before Russia's ultimatum upset all calculations the armistice at Constantinople telegraphed on Monday to their governments that the armistice was secured. It is believed in official quarters that Russia, in consequence of the sudden advance of the Turks no longer wished to have a line of demarcation between the contending parties during the armistice fixed by the positions they might hold at the beginning of the armistice, and that she has therefore taken this sudden step.

A Paris correspondent to the *Standard* telegraphs it is stated the Powers have sent a note to Greece strongly urging her not to complicate the situation by assuming a warlike attitude.

A dispatch from Constantinople to the *Standard* says it is asserted on excellent authority that the Sultan in order to give proof of his liberal sentiments, has finally determined to make Medhani Pasha Grand Vizier shortly.

LONDON Oct. 31.—The *Times* says editorially it is impossible not to observe that we have notice that Servian army which was ordered to such a conflict that the men who barely able to crawl openly declared it would fight no longer and about 1,000 in position en masse. Tchernayeff telegraphed to Prince Milan imploring him to come and present the army from crumbling entire. The Prince complied with Karajoff's request at once during the night. It is impossible to make a stand at Cuprija. At Deligrad Paganja, Taratheu and along the road the wildest confusion prevails. The wounded, the wagons staff and deserters are mixed in an indescriminate mash. The Circassians have appeared before Paganja.

PARIS Oct. 31.—The *Estafette* has a report that military law has been proclaimed in all the Russian districts of Kieff Odessa, Kharkow and Caucasus where lodgings for 80,000 troops are being prepared.

LONDON Oct. 31.—The *Standard's* Vienna correspondent reports that according to an official telegram the terms of the armistice are being finally agreed upon. Their publication is hourly expected.

The *Post* gives prominence to the following article in official form. We entertain hopes grounded on assurances that the question of an armistice is settled and that a conference of the powers will shortly be held. We are not without warrant in saying the Czar has not only practically agreed to the Turkish proposal of armistice, but also waives objection to Turkish participation in the conference. This assembly will therefore, we assume take place with the admission of Turkey as one of the powers. The result will be submitted to Turkey. Although the latter forms an integral part of the European system her representative will only take a seat on occasions when results are to be declared. All the great powers except Austria have assented to this course and it is of no small importance that Russia has relieved us of difficulties which she seemed to interpose.

The Russian Ultimatum.

ST. PETERSBURG Oct. 31.—To day's official *Gazette* states that Gen. Ignatieff Russian ambassador has been instructed to demand the Porte's acceptance within 48 hours of an armistice and suspension of hostilities, otherwise diplomatic relations between Russia and Turkey will be broken off and Gen. Ignatieff with the personelle of the embassy will leave Constantinople. This ultimatum of Russia to Turkey was dispatched from Lividia, where the Russian court is sojourning, to Constantinople yesterday.

PARIS, Oct. 31.—Advices from Constantinople last night say that the armistice was not signed but its signature was regarded as probable.

LONDON Oct. 31.—The *Standard's* dispatch from Belgrade says an order has been read in the streets throughout the city calling on all able bodied men to report themselves for immediate service. The Turks lack transportation and can, therefore advance but slowly.

It is rumored that Italy and Austria have offered mediation. A Vienna telegram to the same journal says it is established that before Russia's ultimatum upset all calculations the armistice at Constantinople telegraphed on Monday to their governments that the armistice was secured. It is believed in official quarters that Russia, in consequence of the sudden advance of the Turks no longer wished to have a line of demarcation between the contending parties during the armistice fixed by the positions they might hold at the beginning of the armistice, and that she has therefore taken this sudden step.

A Paris correspondent to the *Standard* telegraphs it is stated the Powers have sent a note to Greece strongly urging her not to complicate the situation by assuming a warlike attitude.

A dispatch from Constantinople to the *Standard* says it is asserted on excellent authority that the Sultan in order to give proof of his liberal sentiments, has finally determined to make Medhani Pasha Grand Vizier shortly.

LONDON Oct. 31.—The *Times* says editorially it is impossible not to observe that we have notice that Servian army which was ordered to such a conflict that the men who barely able to crawl openly declared it would fight no longer and about 1,000 in position en masse. Tchernayeff telegraphed to Prince Milan imploring him to come and present the army from crumbling entire. The Prince complied with Karajoff's request at once during the night. It is impossible to make a stand at Cuprija. At Deligrad Paganja, Taratheu and along the road the wildest confusion prevails. The wounded, the wagons staff and deserters are mixed in an indescriminate mash. The Circassians have appeared before Paganja.

PARIS Oct. 31.—The *Estafette* has a report that military law has been proclaimed in all the Russian districts of Kieff Odessa, Kharkow and Caucasus where lodgings for 80,000 troops are being prepared.

LONDON Oct. 31.—The *Standard's* Vienna correspondent reports that according to an official telegram the terms of the armistice are being finally agreed upon. Their publication is hourly expected.

The *Post* gives prominence to the following article in official form. We entertain hopes grounded on assurances that the question of an armistice is settled and that a conference of the powers will shortly be held. We are not without warrant in saying the Czar has not only practically agreed to the Turkish proposal of armistice, but also waives objection to Turkish participation in the conference. This assembly will therefore, we assume take place with the admission of Turkey as one of the powers. The result will be submitted to Turkey. Although the latter forms an integral part of the European system her representative will only take a seat on occasions when results are to be declared. All the great powers except Austria have assented to this course and it is of no small importance that Russia has relieved us of difficulties which she seemed to interpose.

The Russian Ultimatum.

ST. PETERSBURG Oct. 31.—To day's official *Gazette* states that Gen. Ignatieff Russian ambassador has been instructed to demand the Porte's acceptance within 48 hours of an armistice and suspension of hostilities, otherwise diplomatic relations between Russia and Turkey will be broken off and Gen. Ignatieff with the personelle of the embassy will leave Constantinople. This ultimatum of Russia to Turkey was dispatched from Lividia, where the Russian court is sojourning, to Constantinople yesterday.

PARIS, Oct. 31.—Advices from Constantinople last night say that the armistice was not signed but its signature was regarded as probable.

LONDON Oct. 31.—The *Standard's* dispatch from Belgrade says an order has been read in the streets throughout the city calling on all able bodied men to report themselves for immediate service. The Turks lack transportation and can, therefore advance but slowly.

It is rumored that Italy and Austria have offered mediation. A Vienna telegram to the same journal says it is established that before Russia's ultimatum upset all calculations the armistice at Constantinople telegraphed on Monday to their governments that the armistice was secured. It is believed in official quarters that Russia, in consequence of the sudden advance of the Turks no longer wished to have a line of demarcation between the contending parties during the armistice fixed by the positions they might hold at the beginning of the armistice, and that she has therefore taken this sudden step.

BY ATLANTIC CABLE

Dissatisfied with Emperor William's Speech

LONDON Oct. 31.—The British and English papers are dissatisfied with the emperor of Germany's recent cut about European affairs in his speech at the opening of the session of the Imperial Parliament in Germany at Berlin yesterday. The French papers accept it as a declaration of peace for France.

The *Standard* in a leader says: "The French press misunderstood Emperor William's speech at the opening of the sitting of the Reichstag. In fact the whole tenor of it is pacific and the right to indicate that the triple alliance will not run."

Gold for America

LONDON Oct. 31.—The Paris financial articles say the bullion withdrawn from the Bank of England yesterday was for shipment to the United States to pay for cotton.

Liverpool Grain Market

LIVERPOOL Oct. 31.—Breadstuffs quiet. Corn for new mixed western. Wheat 10 3d@10 4d for average California white. Hops firm. Red Cloth Receipts of wheat past three days 14,000 quarters of which 10,000 were American.

Bank of England.

LONDON Oct. 31.—To-morrow semi-annual settling day will be a bank holiday. Amount of bullion gone into Bank of England on balance to day £288 000.

Dr Slade Sentenced.

LONDON Oct. 31.—Justice Flower in the Bow street court to day sentenced Dr. Slade to three months hard labor on his conviction under the vagrant act. Counsel for defendant gave notice of appeal, pending which Slade's previous bail was accepted. The sentence of the court was received with applause and hissing by the spectators.

Mills Burned and People Deprived of Employment

LIVERPOOL Oct. 30.—Mills of Merry Lee Crushing Co. burned to day loss 100 000. Over three hundred hands are thrown out of employment.

Spanish News.

BARCELONA Oct. 30.—Admiral Jaunsen Llano commanding the port of Barcelona is been appointed to command a squadron which is to cooperate with the forces in Cuba. The frigates *Victoria De Madrid, Leon* and *Castile* are ordered to Cuba with four battalions of infantry.

International Law Conference.

LONDON Oct. 31.—The next annual conference of the association for reform and codification of the laws of nations is announced to be held at Antwerp on the 1st of August. The burgomaster and authorities of Antwerp will receive the association by a reception committee from that body.

WEST INDIES.

Jamaica News.

KINGSTON Oct. 31.—There is still great prostration of general business in Jamaica in consequence of the recent commercial panic. Confidence is beginning to be restored however and there are indications of improving business.

The heaviest rainfall on the island within the past year has just been experienced.

The trial of the Barbado rioters has commenced before Judge Phillips, from New Zealand, sent out by the Colonial Office for this purpose. Gov. Hannegay is no longer disliked as he is based on the streets and as he passes in his carriage.

Immense Damage by Recent Gales.

At the islands of St. Martins St. Barts and Anguilla much damage has been done by the gales. At the former place several vessels were stranded. One schooner the *Malt Bedell* sunk at her moorings the crew escaping on shore. Great havoc is reported especially in the French quarter. As many as 215 houses have been destroyed in that part alone. At St. Barts and Anguilla the destruction of property is also great and much distress prevails among the poor of the islands. A correspondent at St. Bartz writes that some forty houses were blown down and destroyed and about sixty injured.

NOVA SCOTIA.

The Sable Island Wreck.

HALIFAX Oct. 31.—From papers found on bodies picked up from the late wreck at Sable Island there is no doubt that the vessel was the schooner *W. B. Reeves*, Capt. Bragg, of Calais Maine.

PACIFIC COAST NEWS.

CALIFORNIA.

San Francisco Stock Market.

SAN FRANCISCO Oct. 31.—Ophir 5¼ Mexican 29½, G & C 15½, B & B 48¼ California 58, Savage 14, Con Va 53 H & N 8 Point 10¼, Jacket 22¼, Imperial 37½, Kentuck 12½, Alpha 46 Belcher 17¾ S Nevada 12, Exchequer 15¼ Bullion 53 Overman 83, Justice 24¼ Prospect 11 Union 15, Silcoor 52c, Lady Bryan 1, Julia 7¼ Caledonia 10¼, Baltimore 1¼ Silver Hill 9½, New York 1 Dardanelles 2, Sheridan 2¼, Dayton 5, Alta 2, Woodville 1¾, L Washington 2¾, Kossuth 1½, Andes 2 Pacific ½, Niagara 4, Cosmopolitan 45c, Leviathan 75c.

EVENING Bulletin.—R & E 5¼, Eu Con 12¾, Leopard 6¼, Alta ½, Jefferson ½, N Belle 27½, Hussey 29c, Thomas 50c, Manhattan 15¾, Jackson 4¼, Mansfield 15c, Modoc 5¼, N Cosa 2¾, S Chariot ½, Poorman 10c, Con Va 53, California 58, S Nevada 11¾, Belcher 17, Mexican 29, B & B 47½ Overman 83 Savage 13¾, Point 10½ G & C 14¾, Ophir 59¾, Union 12¾, H & N 81, Jacket 22¼, Alpha 45¼, Imperial 3 60, Exchequer 16¼.

Fatal Panic at the Chinese Theatre—41 Killed.

SAN FRANCISCO Oct. 31.—At five minutes to 12 last night, a panic occurred in the Royal Chinese theatre on the north side of Jackson, between Kearney and Dupont. A stampede followed which resulted in the death of 21 Chinamen, and the wounding of 15 or 20 more. The entrance to the theater is through a long narrow corridor at the end of which are five or six steps leading to a door through which the audiences has to pass. A few feet back of and parallel with this door was a partition built of thin boards and reaching half way to the ceiling. While the performance was going on some one in the audience raised a cry of fire. The alarm was groundless, but it created a panic and a great portion of those in the auditorium and in the gallery which has a stairway running down to the front door started for the only means of exit. Some of the foremost fellow were pushed down the steps leading to the corridor, and those who came after them fell pell mell on them. The surging crowd pushed on these carrying the partition with them, and in a few minutes hundreds of Chinamen were piled on top of each other screaming, moaning and crying in Chinese and English. In a few minutes after the accident occurred a few officers rushed to the scene and attempted to render assistance, but their efforts were in vain for awhile, as those who were uninjured refused to render any assistance or stand back. A reinforcement of police under Capt. Douglas came up in a short time and cleared a spot around which lay he fallen men. The officers worked with a will removed the debris and in a little while commenced taking out the unfortunates who had been crushed by those who fell on them. As soon as taken out they were carried to the street and laid on the side walk. The fresh air revived a few but the majority were dead. After they had all been taken out, it was discovered that twenty one were dead and about fifteen wounded. Some of the wounded were taken away by friends and others were taken to the hospital. The dead were taken to the morgue. While the dead and wounded were being removed the police endeavored to press Chinamen into the service of removing the injured and those whose life had fled but they refused to help. The actors, fully aware of what had occurred, continued playing on the stage as if nothing had happened, and it was not until Captain Douglas ordered them to cease playing that they put a stop to the performance.

The Link Estate.

SAN FRANCISCO Oct. 31.—John H. Lick, by his attorneys McAllister and Bergin to-day filed in the probate court his petition to be appointed administrator of the estate of his father the late James Lick setting forth that he is the only son and sole heir of deceased.

The petition of John H. Lick for letters of administration on his father's estate creates a good deal of comment and the general opinion seems to be that it is the beginning of a long and expensive litigation which may result in serious impairment of the bequests of the trust deed if not in the breaking of that instrument. It is reported on good authority that for some time past the trustees have been endeavoring to compromise with John Lick by giving him $150 000 in addition to the $150,000 provided for him by the terms of the trust deed which amount has to be deducted from the residue left to the Pioneers and Academy of Sciences after payment of other bequests but it is now evident that negotiations are broken off and the question of the validity of the trust deeds will be brought out in the courts. There is also a rumor that John Lick has in his possession or knows of the existence of a certain will made by his father some years ago in which a very large sum was left to him and considerable amounts to other relatives and that that instrument will be brought forward in opposition to the deed.

Political Notes.

SAN FRANCISCO Oct. 31.—Numerous political meetings are being held by ward clubs and other organizations of both parties. Very little active politics going. A report is brought about town that the uniforms of the Hayes Invincibles is underlings several thousand have been attached by the maker but nothing definite has been learned to that effect.

NEVADA

Fatal Mining Accident

VIRGINIA CITY Oct. 31.—Geo. Cunningham boss timberman of the Lady Washington was killed this morning by stepping off to a compartment in the shaft just as the cage was coming down.

BY STATE TELEGRAPH

Shipwreck

EMPIRE CITY Oct. 31.—The brig *Perpetua* hence October 23d foundered at sea October 24th, 92 miles southwest of Cape Gregory. The captain, 1st mate and three men were picked up off a raft 56 hours after by the schooner *Rebecca*. Three men are still missing, the cook was drowned.

TILDEN.

Reasons Why a Democrat who Supported Him in 1874 Cannot Support Him in 1876.

The Partnership of Tilden and Tweed.

A Terrible Arraignment of that Bogus Reformer.

How He Conspired to Rob the People of New York.

Demas Barnes of the Brooklyn *Argus* in a letter to the *Troy State Journal*, analyzes the character and pretensions of Mr Tilden in a way to open the eyes of the country. Mr. Barnes as is well known, has been hitherto an unwavering Democrat, and he opens the letter referred to with a protestation of his attachment to the Democratic party, and an avowal of his having supported Tilden for Governor in 1874. Then he proceeds with the matter in hand, examining Tilden in detail as follows:

I. The charges now made against Mr. Tilden were not made in 1874. The Democrats of this State did not know of Mr. Tilden's connection with the Northwestern railroad ring. I never heard of the facts until I read them in the New York *Express*, a Democratic newspaper in May, 1876. I did not know that Mr. Tilden had swindled the government by issuing illegal currency in Michigan, until I saw an account of the transaction in the Cincinnati *Enquirer*, in June, 1876. I did not know that Tilden had defrauded the government on the taxes due from his income until the month of August, 1876, of the judgment rendered against him in the case of the Galena and Chicago Railroad Company stockholders, in 1865, of the judgment by the same court for his land taxes due to the State of Michigan in 1873, and of his congressional "Relief" bill from penalties and taxes. I can say the same thing.

2. Mr. Tilden was not elected governor of this State by 53,000 majority. His majority was only 33 431 on a total vote of over 700,000. Over one-third of this majority, 12,906, was obtained in this city by the help of the *Argus*. Outside of New York and Brooklyn, Tilden was beaten in the State by 17 077 majority.

The people of the

The Daily Oregonian.

WEDNESDAY MORNING, NOV. 1, 1876.

POLITICAL HOROSCOPES.

We have given heretofore a few of the various tables which the arithmetical prophets have put forth as exhibits of the probable electoral vote. In order that readers of the OREGONIAN may have an opportunity of choosing a table according to any fancy that may happen to seize them, or that they may, if they have a taste for such speculations have ample material out of which to construct a table exactly to their liking, we present below three or four more of these horoscopes. It will hardly be contended hereafter, that political prognostication is entitled to rank as one of the exact sciences:

The New York *Herald* figures it this way:

STATES PROBABLE FOR HAYES.

Illinois	21	Colorado	3
Iowa	11	Nevada	3
Kansas	5	New Hampshire	5
Maine	7	Ohio	22
Massachusetts	13	Pennsylvania	29
Michigan	11	Rhode Island	4
Minnesota	5	Vermont	5
Nebraska	3	Wisconsin	10
Total			157

It concedes the solid South, 138 electoral votes, to Tilden, and places the following States among the

DOUBTFUL:

New York	35	New Jersey	9
Indiana	15	Connecticut	6
California	6	Oregon	3

The Sun forecasts the result thus:

STATES CERTAIN TO VOTE FOR TILDEN.

Connecticut	6	Missouri	15
Delaware	3	New Jersey	9
Indiana	15	New York	35
Kentucky	12	North Carolina	10
Maryland	8	Oregon	3
Nevada	3	Tennessee	12
New Hampshire	5	Texas	8
Ohio	22	Virginia	11
Rhode Island	4	West Virginia	5
South Carolina	7		
Vermont	5		
Wisconsin	10		
			195

Enough than necessary to elect.

STATES LIKELY TO VOTE FOR TILDEN.

California	6	New Hampshire	5
Iowa	11	South Carolina	7
			22
			195
			22
Total for Tilden			217

CERTAIN TO VOTE FOR HAYES.

Kansas	5	Nevada	3
Maine	7	Ohio	22
Massachusetts	13	Rhode Island	4
Michigan	11	Vermont	5
Minnesota	5	Wisconsin	10
Nebraska	3		
			65

STATES LIKELY TO VOTE FOR HAYES.

Illinois	21	Michigan	11
Iowa	11	Wisconsin	10
Kansas	5		
			58
			65
			58
Total for Hayes			123

Enough necessary to elect.

DOUBTFUL.

California	6
Indiana	15
Oregon	3
Pennsylvania	29
	29

SUMMARY.

For Tilden	217
For Hayes	123
Majority	94
Vote of Pennsylvania	29
Majority	65

Greeley has never been a success at anything. There is so much venom in his composition that there is no room for sober judgment.

The Philadelphia *Times*, another Democratic paper, edited by Col. A. K. McClure, who is not quite so extravagant in his figures, says:

STATES FOR TILDEN.

Connecticut	6	New York	35
Delaware	3	North Carolina	10
Indiana	15	Oregon	3
Kentucky	12	Tennessee	12
Maryland	8	Texas	8
Nevada	3	Virginia	11
New Jersey	9	West Virginia	5
			178

STATES FOR HAYES.

California	6	Minnesota	5
Iowa	11	Nebraska	3
Kansas	5	New Hampshire	5
Maine	7	Ohio	22
Massachusetts	13	Rhode Island	4
Michigan	11	South Carolina	7
		Vermont	5
			122

DOUBTFUL STATES.

Oregon	3	New Jersey	9
Pennsylvania	29		
		Wisconsin	10
			69

these contradictory tables the New York *Chronicle* constructs one of its own and the result is as follows:

STATES CERTAIN FOR HAYES.

Kansas	5	Colorado	3
Maine	7	Nevada	3
Massachusetts	13	New Hampshire	5
Michigan	11	Ohio	22
Minnesota	5	Pennsylvania	29
Nebraska	3	Rhode Island	4
		Vermont	5
		Wisconsin	10
		Florida	4
		North Carolina	7
			182

DOUBTFUL STATES.

		Louisiana	8
	15	New Jersey	9
	3	Oregon	3
			76

PACIFIC COAST COAL.

The importation of coal into San Francisco during the present year, up to October 1st, amounted, in round numbers, to 200,000 tons, of which 200,000 tons was from foreign countries, mainly Australia and British Columbia. The Pacific Coast is turning out British Columbia, furnishing Seattle, 62,000 tons; Coos Bay 60 tons, and Bellingham Bay 14,-

A portion of Washington Territory at least is underlaid with a very superior quality of coal, both for steam and domestic purposes, but the mining of it is comparatively undeveloped, partly because of the large amount of capital required to engage in all such enterprises.

There is another and more serious obstacle to it: the competition of Australia. A great number of ships arrive at San Francisco every year from Sydney in ballast. These vessels can afford to carry coal for nothing, provided the master will pay the cost of putting it on board and discharging it; the alternative being for the master to pay for the ballast, and put it on board and discharge it at his own expense. The result is, that vast amounts of Australian coal are brought to San Francisco, and California is overstocked with it at a certain season of every year, and the price is run down below what it can be mined and delivered for at any American port on the Pacific coast. This cause has reduced the price to a point 40 per cent. below what it was in 1875.

The duty on foreign coal is, if we mistake not, 75 cents per ton. This duty, which is at least a partial protection to the miners of Oregon and Washington Territory, was put on by the Republican party just before, and during the early stages of the rebellion. Several leading Democratic papers, following the lead of the Sun, have for a long time been urging it as a great outrage upon the coal. We pre-

[illegible] the Colonies upon the principle of Newcastle and Sydney, and the repeal demanded in their interest. In obedience to this demand Gen. Morrison, Chairman of the Ways and Means Committee in the last session of the House of Representatives, proposed a bill revising the tariff generally, one of the provisions of which *takes off the duty on coal*. The bill was not reported by the committee, being withheld at the request of Democrats who thought it would destroy utterly the chances of the Confederates and their allies for carrying Pennsylvania. But as soon as the election is over, it will undoubtedly be pushed through the House.

How will Washington Territory fare under such legislation? How will Oregon take it? Mr. Lane will support it. A free trade Democrat and one of the most obedient tools of the Democratic caucus, he cannot oppose it without giving the lie to his creed and defying the managers of his party, which he will never do.

Mr. Judson of Washington Territory, if elected, will naturally go with Lane, against the interests of his constituency. Voters of Oregon, voters of Washington Territory, bear these things in mind next Tuesday.

It is impossible to say with any degree of certainty just how much of the reports given out by the party committees before election concerning the prospects, is sincere and how much is intended for effect at the polls. Before and after the election, with these bodies are different things. But it would seem that considerable allowance might be made on this score in reading the rose-colored reports we now receive from such sources, and still leave enough truth to elect all the candidates beyond the possibility of a doubt.

It may be that the enforcement of the registration law in San Francisco against those who have failed to comply with its provisions, deprives a good many honest voters of the privileges to which they would be entitled if they had complied. This view seems to have influenced public sentiment till quite a breeze has been raised over it. But after all, if the laws are not to be enforced, what are they for? The chances are that the right is on the side of the Supervisor.

It turns out that the protest of "Northern-born" residents of South Carolina, against the sending of troops down there to preserve order, was, to all practical purposes, a sham and a fraud. Instead of being Northern people with Northern feelings, as the intention was to have it understood, they are, to a man Democrats, died in the wool, and old *ante bellum* residents of the State.

The *Standard* thinks to break down the republicans in this election by declaring that Senator "Mitchell" has "assumed control" of the campaign. That is too thin. The Republicans of Oregon have, on several occasions demonstrated that to *assume* control of them is a very different thing from actually controlling them.

A card from Mr. John S. Bozarth, will be found in this paper, in which he respectfully declines to be a candidate on the Democratic ticket for member of the Washington Territory legislature.

TILDEN AND THE ELECTION FRAUDS.

PORTLAND, Oct. 31, 1876.

TO THE EDITOR OF THE OREGONIAN:

Tilden's complicity with Tweed in the election frauds of 1868 has been a subject of much comment during this canvass. What Mr. Greeley said about it when the frauds were still recent has been reproduced so often that it must soon be familiar to every one. In your paper of this date you allude to a phase of the subject which, however, is not so generally understood. Referring to the telegraphic report respecting the statement made by E. W. Stoughton, a prominent Democrat and member of the New York bar, to the effect that Mr. Tilden understood beforehand the character of the circular under which the stupendous frauds on the ballot-box were perpetrated on that occasion, you say:

"Mr. Stoughton is of opinion that it can be proved from the sworn statements of Mr. Tilden that the 'great reformer' knowingly allowed Tweed to issue the circular over Tilden's name, which has of late been denounced by the latter as a forgery."

I herewith submit these sworn statements of Mr. Tilden's, in order that yourself and the public here may judge them. Shortly after the great frauds were perpetrated they were investigated by the House of Representatives. Mr. Tilden was called as a witness. Being sworn by the congressional committee (Dec. 30, 1868), he was shown a copy of the circular purporting to have been issued by himself as Chairman of the Democratic State Central Committee, in which it was requested that early returns be sent in to Tweed, (to be used as a basis for stuffing the ballot-boxes in New York city); and he was requested to state what he knew of it. I give the material part of his answer, quoting the exact words:

A day or two *before the election*, I was in the committee-room at the Metropolitan Hotel, and I then *understood that* a circular *had been issued* asking for early election returns. It had been issued some time previously; by whom I do not know; but *I understood it purport from somebody. I saw on a table or shelf some circulars signed with my name*, but I did not read them, for I *understood* their contents. I presume they were the same circular.

Here is a denial of the authorship, but an admission that he *knew* of the existence of the circular; in fact he had "*seen* it and *understood* its contents." He made no objection whatever to this use of his name for the instigation and support of the collossal fraud. You will see, therefore, that Judge Stoughton's allegation of Mr. Tilden's knowledge of the circular before it was issued and before the election is not a matter of opinion at all. It is proved by Mr. Tilden's sworn testimony. In answer to another question Mr. Tilden said, being still under oath:

"I ought to add, perhaps, that the night of the election I was in the Manhattan club, a Democratic club; and that the answers to these circulars, *some of them addressed to me, some to Mr. Tweed*, were read during the evening to meetings at Tammany Hall and meetings at the club."

Thus, it appears from his own sworn statements, that he knew of the circular, that he was at the club in the evening to receive returns in reply to it, and that some of the answers to the circular were addressed to himself and some to Tweed. Is not his complicity established most conclusively by his own testimony?

His relations with Tweed were so intimate that confidential Democrats throughout the State, to whom the secret circular was sent, returned their replies indifferently, to Samuel J. Tilden and William M. Tweed.

If so infamous a circular were a forgery, issued without the "reformer's" knowledge or consent, why did he not seek the real author, and try to have the document suppressed, instead of consenting to have it sent out and meeting with Tweed and others in the evening to receive the replies to it?

Judge Stoughton certainly has not made a mistake. H. W. S.

NEW TO-DAY.

Fine Wide Black Cashmeres,

75, 90, $1 25, $1 50, $1 75, $2 00, $2 50 and $3 00 per yard, For sale at 107 Third st., by JOHN WILSON.

NEW TO-DAY.

WANTED.

A GIRL TO DO GENERAL HOUSEWORK, family small. Inquire at S. L. STONE, cor. First and Ash streets. 1t

Portland Hibernian Benevolent Society will meet at their Hall on this (Wednesday) evening, at 7½ o'clock. M. J. GLEASON, Assistant Secretary.

LIMES. WE WILL RECEIVE ON THE INcoming steamer 3,000 Limes, in the original packages. Consumers supplied by the Dozen or Hundred. WILSON & SPECK, 47 First street. oct31-7tuf

EQUAL TO GAS!

Save Your Money and have a Good Light!

1,000 BRONZE LAMPS

With Safety Collars.

AT ACKERMAN'S DOLLAR STORE.

H. H. NORTHUP. W. B. GILBERT.

NORTHUP & GILBERT,

ATTORNEYS-AT-LAW,

Room, No. 8 Dekum's Building, Portland, Or. n1dlm

POOLS SELLING

ON THE

ELECTIONS

This Evening, at the Cosmopolitan Hotel.

Willamette University,

1876-77.

Second Term begins Nov. 13, 1876.
Third Term begins Jan. 29, 1877.
Fourth Term begins April 9, 1877.

For full information, address REV. J. H. RODEE, Agent, Or, T. M. GATCH, President, Salem, Oregon. n1d&w

DANCING SCHOOL.

Prof. D. K. HALPRUNER

Will open

THURSDAY EVENING, NOV. 2d,

His Dancing School, at

CITY RIFLES HALL.

Children's Classes Saturday afternoon.

GRAND SOIREES, every SATURDAY Evening.

HUMAN HAIR GOODS.

MRS. E. S. WASS,

No. 50 Morrison St., Butterick's Pattern Agency,

HAS JUST RECEIVED A SPLENDID ASSORTment of HAIR GOODS, which she is offering at astonishingly reasonable prices.

Price List—Finest Quality Hair Switches.

22 inches	2½ ounces weight	$5 00
24 "	3 " "	8 00
26 "	3½ " "	10 00
28 "	4 " "	12 00
28 "	4½ " "	15 00
30 "	5 " "	20 00

A handsome collection of CURLS in rare shades. The Margarita Wave is the latest novelty.

She begs to announce that having made arrangements with a first class Wig maker, she is prepared to receive orders for every kind of Wig. n1dlm

School for Young Ladies!

MISS HELEN F. SPAULDING AND MRS. HENDERSON, both experienced and skilful teachers, have now in progress in this city an interesting and advantageous School for young ladies, both in English and Classical Studies. This School is on Sixth street, between Taylor and Salmon, at the residence of Mrs. Henderson, where everything connected with it is made homelike and interesting. Young ladies not wishing to take a regular course at seminaries, but desiring to complete some of the more important English studies, or review them, can have no more favorable opportunity than is afforded at Miss Spaulding's School. Such as wish can remain at home for study and attend the School only for recitation. The afternoons, under Mrs. Henderson, are given to the study of the languages, whether German, French or Latin, to such as desire to acquire them. And in all, we know of no school which we can more highly commend to the class of young ladies mentioned than this School, under the management of Miss H. F. Spaulding.

NEW GOODS.

Mocha Coffee.
Java "
Costa Rica "
Ground, Roasted and Green

For sale by HACHENEY & STEMME, Dealers in First Class Groceries, Corner Taylor and First sts.

A CARD.

In answer to an article that appeared in the *Daily Evening Standard* of October 30, 1876, I have to say that I did go on board the *Kingdom of Sweden*, and had a right to do so when I boarded her.

I deny that I persuaded any of them, either officers or men, to leave the ship "by supplying them with the poorest kind of whisky," or that I offered them any kind of inducement to leave the ship. I deny that I boarded the *Bonnie mont*. Both of these charges, as stated in the *Standard*, are false. Had I been guilty, as charged by the *Standard*, I could have been punished for violation of law. The captains of these ships know this, but do not resort to the courts, where they could obtain redress without purchase, but try to obtain it by a newspaper article inserted as an advertisement. That a mutiny occurring on board one of these ships they expect to explain to their agents and the public by this charge against me. JAMES TURK. Portland, Oct. 31, 1876.

NOTICE IN BANKRUPTCY.

IN THE DISTRICT COURT OF THE UNITED States for the District of Oregon. In Bankruptcy. In the matter of F. L. Heilman, Bankrupt. United States of America, District of Oregon, as A warrant in bankruptcy has been issued against the estate of F. L. Heilman, of the county of Wasco and State of Oregon, in said District, who has been duly adjudged a bankrupt upon petition of his creditors, and the payment of any debts and the delivery of any property by him, are forbidden by law. A meeting of the creditors of said bankrupt, to prove their debts, and choose one or more Assignees of his estate, will be held at a Court of Bankruptcy, to be holden at Portland in said District, on the 15th day of November, A. D. 1876, at 10 o'clock A. M., at the office of H. H. Northup, in Portland, Oregon, Register in Bankruptcy of said District. ABNER W. WATERS, U. S. Marshal for said District. no1d2

IN THE DISTRICT COURT OF THE UNITED States for the District of Oregon, notice is hereby given that I, John McCullough, of Grant county, Oregon, was on the 31st day of October, A. D. 1876, duly elected and chosen trustee of the estates of J. Wise & H. Hime, bankrupts. Dated at Portland, this 31st day of October, A. D. 1876. no1d4w2t JOHN McCULLOUGH

HOME SEWING MACHINE. "The Favorite" ALWAYS ready. Every Lady patron recommends. LEAST Machinery. HALL TREADLE. New invention. Just received. LIGHT running. NEW HOME takes the preference.

THREE years in operation. Every Machine warranted. RECEIVING from Factory, Prices low for Cash. ENGLISH LEATHER MANUFACTURING SEWING MACHINE. AGENCY Pacific Coast. Written Guaranty five years. DURABLE, Complete. Feeds all directions. Universal motion. LONG Arm, large shuttle. Iron stand ESPECIALLY adapted for Shoemakers, Harness-makers and Tailors. Large Invoice just received. Either Machine warranted. Send for Price List and Circulars. AGENTS WANTED. GEO W TRAVER, Manufacturing Agent, S. W. corner Third and Morrison sts., Portland, Oregon o20d&w1m

I Want Work!

FURNITURE REPAIRED, VARNISHING, Scraping and Upholstering done. Chairs Recaned, and all kinds of Repairing promptly done. CHAIRS A SPECIALTY. Washington street, bet. Third and Fourth, next door to the old stand. D. D. BRIGGS. o31d1m

BOCA! BOCA! BOCA!

SOME UNSCRUPULOUS PERSONS HAVE TAMpered with Boca in Bottles by substituting inferior beer and using second hand labels. The genuine Boca can only be obtained at the Agency, Front street, next to H. Holton. Orders received and promptly attended to. All Labels of the Genuine Boca are countersigned by A. W. Piper. Seeley & Co are not authorized any more from us to sell Boca in Bottles. A. W. PIPER, B. B. Co.'s Agent. o31d1m

HARDWARE, IRON AND STEEL,

Coach, Carriage and Wagon Material.

ALL THE LATEST AND NEWEST GOODS IN MECHANICS' TOOLS; HOUSE BUILDERS' HARDware; Farmers' and Gardeners' Tools; Blacksmiths', Machinists' and Wagon Makers' Tools of all kinds, and the most complete Stock of Wagon and Carriage Makers' Hardware in the State, such as Axles, Springs and Wrought and Malleable Irons. Also, Hubs, Spokes, Rims, Felloes; Eastern Hickory Axles; Oak, Ash and Hickory Lumber, PLOW HANDLES and BEAMS,

AT GREATLY REDUCED PRICES.

N.B.—We do not deal in Eastern Wagons.

NORTHRUP & THOMPSON,

PORTLAND, OREGON. n1d&w1m

THE SILVER STEEL

DIAMOND CROSS-CUT SAW.

SOLE MANUFACTURERS

E. C. ATKINS & CO.,

INDIANAPOLIS, IND.

The Best in the World! Speed, Ease and Economy!

Price, with Handle and change, $1 50 per foot. Liberal Discount to Dealers. A Large Lot just received and going fast.

KIRK SHELDON, East Portland, Oregon, Sole Agent for Oregon and Washington Territory

DRY GOODS, MILLINERY, ETC.

CLARKE & HENDERSON,

NEW DRESS GOODS,

WITH

SILKS & TRIMMINGS

TO MATCH.

IN EVERY SHADE & AT EVERY PRICE.

Splendid Assortment of

BLACK CASHMERES

AND

BLACK SILKS.

A Lot of

50 SILK UMBRELLAS

Reduced from $12 to $8.

MENS' FURNISHING GOODS!

IN GREAT VARIETY.

CLOSING OUT! CLOSING OUT!

AS I AM POSITIVELY GOING OUT OF BUSIness, I offer my Large and Elegant Stock of

MILLINERY GOODS

AT

Greatly Reduced Rates!

Consisting of

RIBBONS, SILKS, VELVETS, ENGLISH CRAPES, FEATHERS, FLOWERS, WINGS, NETS, plain and dotted FELT, STRAW and VELVET HATS, Trimmed and untrimmed. FICHUES, GRENADINES, LACES, BRUSHES, COMBS, And a large variety of other Goods to be found in a FIRST CLASS MILLINERY STORE.

Any lady wishing to purchase anything in my line will find it to her advantage to

EXAMINE MY STOCK,

AS IT

Must be Sold by the 1st of January.

Remember the place, 71 First Street. o1931m JENNIE MACNAMARA.

THE LARGEST ASSORTMENT

OF

LADIES' CLOAKS, DRESSES

AND

TRIMMINGS

In the City, can be found at

JOS. HARRIS',

St. Charles Hotel Building, Morrison St.,

At Prices that Defy Competition.

Wanted several good Dressmakers.

P. van FRIDAGH,

Dry Goods, Millinery, Notions.

A Complete Stock in Every Department of

Fall and Winter Styles

LADIES' GENTLEMEN'S & CHILDREN'S UNDERCLOTHING.

s30d2m

OYSTERS, FISH AND GAME.

UNION MARKET.

THE UNDERSIGNED HAVE SOLD THE ABOVE Market to J. C. Mendenhall & Co., and would cordially recommend their patrons and the public to them. BURK & CONART.

HAVING REMOVED THE UNION MARKET to Yamhill Street, bet. First & Second, Where we are better prepared to supply all the old patrons and the public with

Fish, Poultry, Oysters & Game.

CALL AND SEE US.

J. C. MENDENHALL & CO.

DR. WILSON'S

OFFICE REMOVED TO HIS NEW ROOMS AT his residence, H and Fourth streets, entrance on B street. o24dlm

R. C. REX, M. D.,

Office—First Street, between Ash & Pine, Residence Third st., next to Masonic Hall.

ON AND AFTER TUESDAY, THE 31st OF October, 1876, we will sell Oysters at $1 25 per sack. A. G. GRASS. F. C. BARNES. o28d3m Agents for Shoalwater Bay Oysters.

A FRENCH LADY, FROM PARIS, EXPERienced Milliner and Dressmaker will be pleased to receive Ladies' orders, at St. Charles Hotel, Room 56. o25d2w

CAPTAIN'S NOTICE.

ALL PERSONS HAVING CLAIMS OR ACcounts against the Ship "HUMBOLDT," Capt. Burch, from San Francisco, Brazil & N. Neither the Captain nor the undersigned consignees of the above named vessel will be responsible for any debts contracted by the crew. ROGERS, MEYER & CO. o27d3t

NOTICE.

BRITISH SHIP CITY OF DUBLIN, CAPT HALL, from Canterbury, N. Z. Neither the Captain nor the undersigned Consignees of the above named vessel will be responsible for any debts contracted by the crew. JAMES LAIDLAW & CO. o28d4

NOTICE.

THE COPARTNERSHIP HERETOFORE EXisting under the style of Hodge, Calef & Co., was dissolved June 17, 1876, by the death of Mr. Chas. E. Calef. The affairs of the late firm will be settled and the business continued by the remaining partners under the name of

HODGE, SNELL & CO.

CHAS. HODGE. GEO. W. SNELL. Portland, Sept. 26, 1876. oct6d1m

HODGE, SNELL & CO.,

Successors to

HODGE, CALEF & CO.,

Dealers in

Drugs, Paints, Oils, Window Glass, Etc., Etc.,

Nos. 73 FRONT and 76 FIRST STREETS, PORTLAND, OREGON. oct6d1m2p

RUMMELIN & GUTMANN,

56 First Street, between Stark and Oak, PORTLAND, OREGON,

Manufacturers, Wholesale and Retail Dealers in

FURS.

Offer a Complete Stock of

Ladies', Misses' and Gentlemen's Furs,

In great variety from the costly RUSSIA SABLE down to the cheap French Coney.

An Extra Fine Quality of

SEAL & MINK SACQUES.

A Large Assortment of

FUR TRIMMINGS.

A Fine Lot of

BUGGY AND BUFFALO ROBES.

Every Article Warranted.

All of which will be sold at extremely LOW PRICES.

200 Each of 11 & 12 ft. Page's make,

Best Eastern Ice,

FOR SALE LOW.

Shelf and Builders' Hardware

MECHANICS' TOOLS,

&c., &c., at

JOHN R. FOSTER'S,

67 FRONT STREET, CORNER STARK.

NEW ARRIVALS.

THE UNDERSIGNED HAVING BEEN APpointed Agents for L. & R. Tennent's well known brand of MALT LIQUORS, offer for sale Just arrived per "Canoma,"

300 cases and casks INDIA PALE ALE.
25 casks DOUBLE STOUT, pints & quarts.
ALSO,
200 tons SCOTCH SPLINT COAL.
Lea & Perrins' WORCESTERSHIRE SAUCE.
3 and 5 PLY TWINE.
ENGLISH PIANOS.
GIANT POWDER, &c., &c.

JAMES LAIDLAW & CO. 7 First street.

FERRERA & BOIRE.

Imperial Salad Dressing, Tabasco sauce, Russian Caviar, Holland Herring, Holland Cheese, Swiss Cheese, Limburger Cheese, Adam Cheese, Queen Olives, Salmon Bellies, Genuine Condensed Milk, Potted Ham.

Large Quantity of Sugar for Sale Cheap, and a Thousand other Articles.

KARL SEELIG & CO.,

Importers & Wholesale Dealers in

Fine Liquors, Wines & Cigars.

WE BEG TO ANNOUNCE THAT WE HAVE this day been appointed Sole Agents for Jesse Moore & Co.'s Louisville, Kentucky, Celebrated

VOLLMER'S WHISKIES,

Which we import directly from the Manufacturers, and are therefore able to offer them to the trade at Greatly Reduced Rates.

Jesse Moore & Co.'s Brands of Whiskies are considered to be the Purest and Best in the Market, and no Drug Store, Saloon or Family should be without them. KARL SEELIG & CO. oct6d1m S. W. cor. Second and Morrison sts.

FOR SALE,

In Lots to Suit

OREGON CREAM CHEESE,

And Oregon Limburger.

THIS CHEESE IS A No. 1.

C. A. BURCHARDT, No. 36 Washington Street

REMOVAL.

DR. S. PARKER,

(Formerly of Portland.)

Office and Residence—Next to cor. I and Fourth Sts., East Portland.

WOULD RESPECTFULLY OFFER HIS PROfessional services to any in that neighborhood who may be in need of a Physician or Surgeon. oct2d1m

NOTICE.

NOTICE IS HEREBY GIVEN THAT AN ANnual meeting of the Stockholders of the Oregon's Market Co. will be held at the office of R. E. Hyberg, in the city of Portland, Oregon, on Monday, the 6th day of November, A. D. 1876, at 10 o'clock A. M. for the transaction of such business as may come before it. ROBERT AMBRY, President of the O. M. Co. o28d1td

NOTICE.

ALL PERSONS HAVING CLAIMS OR ACcounts against R. D. Hume of Bay View, W. T. or Hume & Co., of Astoria, Oregon, are hereby notified that they must present the same to the undersigned at their office at Portland, Oregon, within thirty days from this date or they will not be allowed. W. K. LEVERIDGE & CO. Oct. 26 1876. o28d3t

NOTICE,

IN MY NOTICE OF THE 28th INST. I DID not wish or intend to cast any reflection whatever upon the honesty or veracity of Mr. Martin Ginty. I desired only to inform the public that our business relations ceased Oct. 1st. Oct. 31, 1876. o31d2t JOHN GINTY.

A GENTLEMAN WISHES TO RENT AN UNfurnished Room, one with bathroom attached preferred. References given. Address, TENNANT, Box 108 P. O. City. o31d3t

WANTED.

ANY GENTLEMAN OR LADY DESIRING Private Board can be accommodated by addressing "X." care Oregonian Office. o31d3t

WANTED,

A WOMAN, GERMAN PREFERRED, TO WORK in the country. Good wages. Address, B., This Office. o30t3t

INFORMATION WANTED,

OF JAMES MURPHY, A BLACKSMITH, WHO left St. Johns, New Brunswick, in 1856, and went to Los Angeles, California, where he remained several years. His mother is most anxious to hear from him, and he will hear of something greatly to his pecuniary advantage by addressing to the Editor of the Oregonian o28t6t

WANTED.

TWO OR THREE APPRENTICES TO LEARN Dressmaking. MRS. LIBBIE KING, over Dressmaking. MRS. LIBBIE KING, over Mrs. Warner's store, Third street, between Yamhill and Morrison. o23d10t

WANTED.

A PARTNER, TO DO THE OFFICE WORK OF an Established Business, with a small capital or $500 or $600. Address, P. O. Box 588, Portland, Oregon. oct24d1m

WANTED.

A FEW GOOD AGENTS TO CANVASS FOR fast selling Books Campaign Centennial Charts, Chromos and Prize Packages. Good commissions allowed. Address or call on J. W. STRONG, 141½ Front street, Portland. o26d1m

AGENTS WANTED

IN ALL THE PRINCIPAL TOWNS IN OREGON and Washington Territory, to sell

CHAS. TICHNOR'S

Great American 25c Stationery Packages

See what it contains:

15 Sheets Extra Note Paper,
15 extra Assorted Envelopes,
1 Golden Pen,
1 Good Pen Holder,
1 Exquisite Lead Pencil,

And one of the following articles: Ladies' Bracelets, Ladies' Breast Pins, Ladies' Ear Drops, Gents' Scarf Pins, Gents' and Boys' Bosom Pins, Gents' Bosom Studs, Silver Watches, Extra Fine Chains, Gold Dollars, with a variety of other Jewelry, making this by far the Best and Largest Package ever sold for the money.

Samples sent by mail (post paid) upon receipt of 25 cents.

Address CHAS. TICHNOR, First & Salmon Sts., Portland. s26deod&wtf

TO LET.

TO RENT.

FIRST CLASS ROOMS TO RENT BY THE DAY or week, with the accommodation of the Parlors. Cor. Front and Ash sts. o21d1m

FOR SALE.

PROPERTY FOR SALE.

IN LEWIS COUNTY, W. T., ONE STORE BUILDing, Lot and Stock of Goods, Hay Shed and block in Warehouse, at Chehalis Station, N. P. R.R. Wild Bottom Land on Cowlitz river, very light growth of timber. 120 acres of Land 1½ mile north of Chehalis Station. For particulars and terms enquire of Messrs. L. GOLDSMITH & CO., Portland, Ogn. or GEO. J. ROGUE, Claquato, Lewis Co., W. T.

SPLENDID OPPORTUNITY!

FOR SALE.

TWO LOTS WITH HOUSE ON EACH, FOR sale together or separate, in very pleasant location in Albina. Price low. Inquire at J. H. Steffen's hotel, Albina. a14

Sweeping & Complete Victories in 1876,

FOR

No. 8

WHEELER & WILSON

SEWING MACHINE.

Highest Medals and Diplomas at the Centennial Exposition!
Award at American Institute, New York!
First Premium at Mechanics' Fair, San Francisco!
First Premium at Mechanics' Fair, New Orleans!
Gold Medal California State Fair!
Three First Medals Oregon State Fair, for Best Family Sewing Machine; Best Manufactured Machine; Best Series of Samples done on Family Sewing Machine!
First Premium at Washington Territorial Fair, Olympia!
First Premium at Walla Walla County Fair!
First Premium at Union County Fair!
First Premium at Washington County Fair!
All the County Fairs in California!

SEE THE No. 8 FOR YOURSELF, AND YOU will confirm the judgment of the Committees, and believe not those agents who are deceiving the public by falsely stating that the No. 8 has the defects of the Old Wheeler & Wilson.

Straight Needle, No Shuttle, Two Spool and Patent Oil Cups, for the Needle and Power Foot Bars.

Send Orders or for a Circular, to

WHEELER & WILSON MFG. CO., 93 Third street, Portland. o25d&w

FOR SALE OR LEASE.

A COMPLETE ONE-SET

WOOLEN MILLS!

FOR THE MANUFACTURE OF HOSIERY, Woolen Yarn, etc., located at Jefferson, Marion county, Oregon, is offered for sale or lease on reasonable terms. Or machinery will be sold with lease of water power for a term of years. Water power in abundance for the entire year. Goods manufactured at these Mills when in operation have always commanded in the market an advance over any other goods of similar make manufactured elsewhere. A large portion of the Machinery is new, or nearly so, and all can be placed in No. 1 running order with but little labor. Everything complete for the manufacture of the articles above specified. Address A. L. STINSON, o23d3tw1t Albany, Oregon.

DR. HEWES,

THE WELL-KNOWN MAGNETIC HEALER, Has again opened in Portland,

Office Cor. First and Oak Streets,

Where he will treat the sick and afflicted. MAGNETIC BATHS connected with the rooms.

MRS. S. HEWES, M. D.,

One of the first lady graduates in the United States, also offers her services as one of the most skillful practitioners on this coast. Particular attention given to Ladies and Children.

DISSOLUTION NOTICE.

THE FIRM OF WASSERMAN & CO. IS THIS day dissolved by limitation. Mr. N. A. Hirstel withdrawing from the same. All liabilities of the firm will be paid by Philip Wasserman, and said Philip Wasserman alone is authorized to collect all outstanding debts due the firm.

PHILIP WASSERMAN, N. A. HIRSTEL.

Portland Oregon, Oct. 26, 1876.

Thankful for past favors, the firm of Wasserman & Co. will continue business at the old stand, No. 7 North Front street, and solicit the patronage of their friends. o24d1m WASSERMAN & CO.

JACOBS BROS. & CO.

IMPORTERS OF

Clothing, Dry Goods

FURNISHING GOODS, ETC.,

3 and 5 North Front Street, Portland, Ogn.

Agents of the Oregon City Woolen Mills.

PORTLAND CANDY FACTORY.

ALISKY & HEGELE,

South Side of Alder Street, Adjoining Odd Fellows' Hall.

Eastern and Shoalwater Bay Oysters,

IN EVERY STYLE.

Homeopathic Medical College

OF OREGON, PORTLAND,

THE REGULAR ANNUAL COURSE OF LECtures will commence on the first Monday in January, 1877. For the ghers pertaining full particulars apply to T. J. SLOAN, A. M., M. D., Dean of the Faculty. o26d&w1m

SELLING OUT AT COST!

CUTLERY, RAZORS, &C.

GEORGE & RAPP,

Practical Cutlers,

First street, between Salmon and Main.

AUCTION

OFFICE OF

Auction

OF REAL ESTATE, GOODS, CHANDELIERS,

Sale Days—Wednesday

At Private

Large [illegible] Amount of GROCERIES

Liberal advances [illegible]

To parties declining [illegible] that I will purchase [illegible]

A. B. RICHARDSON.

Regular and Per[illegible]

OF

JEWELRY,

Furniture, Groceries, Merchandise,

WEDNESDAY, NOVEMBER

AT NO. 174 FIRST

JEWELRY,

100 doz Sets PLATED Jewelry,

ALSO,

BEDROOM, DININGROOM AND KITCHEN FURNITURE,

ALSO,

200 bxs CANDLES,
175 bxs SOAP,
150 cs OLIVE OIL,
75 hlf bbls SUGAR,

A. B. RICHARDSON & CO.

INSURANCE.

North British and Mercantile

Fire Insurance

OF LONDON AND EDINBURGH.

CAPITAL, [illegible]
Gross Assets, [illegible]
Jan. 1st, 1876

Total, [illegible]
Premiums Receipts, 1875 [illegible]
Losses Paid in U.S. [illegible]
8 years, [illegible]

EDWARD HARRIS, Agent.

OREGON BRANCH

HOME MUTUAL

Fire Insurance Co.

Capital, [illegible]
Assets, [illegible]
Income, 1875, [illegible]
Losses paid since [illegible]

HAMILTON [illegible]

MANAGER

72 First St. [illegible]

UNION

Insurance Co.

Capital, (Paid Up) [illegible]
Assets, [illegible]

BRANCH [illegible]

First Bet[illegible]

W. S. [illegible]

THE [illegible]

Investment

AND [illegible]

INSURANCE [illegible]

Cash Assets, [illegible]

[illegible] AGENTS

CHARLES [illegible]

Lake O[illegible]

AGENTS (PAID UP) [illegible]

THE [illegible]

For the [illegible]

[illegible] Agents

AVETTA

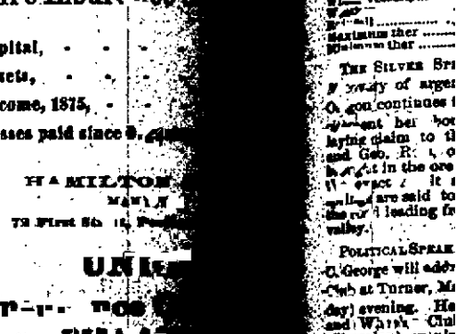

ALL SHADES

Mixed To [illegible]

Has Stood the [illegible]

AND HAS [illegible]

Send for Price List and [illegible]

T. A. DAVIS

71 Front St. [illegible]

Wholesale

And Dealers in [illegible]

GENERAL AGENTS [illegible]

RUPTURE

THE UNDERSIGNED ONLY sell John L. Rowe's

"PATENT ELASTIC"

and will send the same to any part of the [illegible] TWO ($2) DOLLARS.

We GUARANTEE the [illegible]

ROWE PATENT MANUFACTURING CO.

made in a durable manner, and stamped on each one, and patented.

WE HAVE NO AGENTS.

For further information address MA

CTIONEER

OF FRONT AND OAK STS.

Auction Sales

ESTATE, GROCERIES, GENERAL MER-
CHANDISE AND HORSES.

...ys—Wednesday and Saturday

At Private Sale.

...rtment of GROCERIES and LIQUORS
...l advances made on Consignments.
...declining Housekeeping, I will make
purchase Second-Hand Furniture.
A. B. RICHARDSON, Auctioneer.

...lar and Peremptory Sale
OF
JEWELRY,
...ture, Groceries, General
Merchandise, Etc.,
...NESDAY, NOVEMBER 1, 1876,
At 10 o'clock A. M.,
JEWELRY;
...Sets PLATED JEWELRY.
ALSO.
...OM, DININGROOM AND KITCHEN
...RE.
ALSO.
...CANDLES.
...SOAP.
...LIVE OIL.
...bbls SUGAR.
...B. RICHARDSON, Auctioneer.

INSURANCE.

British and Mercantile
Fire Insurance Co.,
...LONDON AND EDINBURGH.
...L.....
...and Surplus Fund,.....$10,000,000
...t, 1876.....
.....$5,628,611
.....$15,628,611
...m Receipts, 1875.....
...Paid in United States.....
.....$1,191,783
...EDWARD HALL, Gen'l Agent,
Ankeny's Block, First st.

OREGON BRANCH
...OME MUTUAL
Insurance Company
...
...
...

The Daily Oregonian.

WEDNESDAY MORNING, NOV. 1, 1876.

OREGON.

Several cases of typhoid fever are reported at Salem.

A number of cases of diphtheria are reported in the vicinity of Dallas, Polk county.

The copious rains of the past two weeks has been of great benefit to the pastures of Eastern Oregon.

The late rains in Eastern Oregon have started the grass, so that the hills now look green as in spring.

Miss Maria Trvine has been engaged as a teacher in the preparatory department of the Albany Collegiate Institute.

Andrew Carothers, a well known merchant of Albany, who died last Saturday, was buried on Monday with Masonic honors.

Col. Burbank, special agent of the P. O. Department, passed through Union county last week on an official inspecting tour.

The net receipts of the Methodist festival last Thursday evening at Pendleton amounted to $600—more money than was wanted.

Mr. J. W. Quesner has taken the contract for turning the Santiam into its old bed and flow to Stayton. The work is progressing [illegible].

A man named Larry O'Neil was arrested in [illegible] county last Sunday, and has been sent to Douglas, where he is to be called upon to answer a charge of bigamy.

We learn that the grand jury in the case of [illegible]ck, charged with the murder of a man [illegible] Gordon, in Umatilla county, have found a true bill charging the defendant with [illegible]in the first degree. Emerick had been on bail, the county court having held his [illegible] to be of a lower grade.

Mr. M. Ford, on the Walla Walla river, this [illegible] some tremendous apples. Mr. [illegible]ught to our office two specimens of the Gloria Mundi variety, one of which [illegible] and the other 24 ounces. A dozen [illegible] apples would do a small family [illegible].

[illegible]nt term of the circuit court for [illegible]y a man named Chas. Barrett for [illegible]ult with a deadly weapon [illegible] kill, and several parties were [illegible]ting the right brand on the [illegible] in the case of the State vs. Chas. [illegible] while branding the wrong animal [illegible]ury will find [illegible]. The crime [illegible]e no long time, but very few, if any [illegible] will be tried this term.

[illegible] of I. O. O. F. was initiated at [illegible] Saturday, by D. D. G. M., J. M. [illegible]. The new lodge was named "Pilim [illegible]," its number being sixty. There [illegible] charter members, and six other members [illegible]ded the same evening by initiation. [illegible] lodge twelve members to start [illegible] officers elected and installed were [illegible]A; N. G., P. F. Clark, V. G.; [illegible], Sec., and W. H. Cooper, [illegible].

[illegible] says: Some time ago, [illegible] was sent from Summerville to [illegible]ington at East Portland. His [illegible]on removing him back to his [illegible] to the advice of Dr. Hawk. Ruckman, of Union county, had [illegible] charge. At Umatilla the stage [illegible]. R. sent the man ahead [illegible]ruised at Umatilla. At the Par[illegible] the Blue Mountains the insane [illegible] from the stage and took to the [illegible] effort was made to send Indians [illegible] the man. The name of the man [illegible] is said to be F. Muschison. He [illegible]ve died and has probably perished.

[illegible]WER-ISMS.

[illegible] [illegible]ose dirt cheap at Walla [illegible].

[illegible] of Seattle, has been adjudged [illegible].

[illegible] Crowe is expected to arrive at [illegible] this week.

[illegible]'s Union" Association will [illegible] at Walla Walla.

[illegible] of flax has been ruined by wet [illegible] county, W. T.

Mrs. Everth, of Dayton, W. T., three children recently by diph[illegible].

[illegible] at Walla Walla for 50 cts. [illegible] take about 90 tons a day [illegible] the river.

[illegible] quite a young woman, was [illegible] Insane asylum from [illegible] last week.

[illegible] and paper speaks of the [illegible] stones at Olympia, [illegible] out of the article from [illegible] place.

[illegible]. [illegible] at Colfax, W. T., during [illegible] months has retailed over two [illegible] for building purposes to the new [illegible] who have settled in that section [illegible].

[illegible]les attended the ragged ball at [illegible]. Mr. Crowder crowded all other [illegible] off the track and took the first [illegible] the ragged wt man present.

[illegible]an Joint Council Nominating [illegible] the district of Whatcom, Sno[illegible] counties, met at LeConnor, [illegible] and nominated Hon. E. C. Fer[illegible]hoomish county.

[illegible] is reported to have brought 100 [illegible] to the Sound, on her last trip, [illegible] being immigrants from the [illegible], who will settle upon farms as [illegible] find satisfactory locations.

[illegible] Fe, a few days ago, while [illegible] river was very high, ran upon [illegible] and grounded. The waters have [illegible] there is but little hope that [illegible] can be gotten off for several [illegible].

[illegible] [illegible] at Snohomish City [illegible]day evening, and let out a mill[illegible]ming. These logs have gone [illegible], and will be mostly or all [illegible], though at an expense of [illegible] 80 or 90 cents a thousand.

Walla Walla *Union* of last Saturday [illegible] the past ten days thirty teams [illegible] Immigrants, their household [illegible]ehold effects, passed through town, [illegible]ame from Oregon. Several [illegible]. They report more coming.

[illegible]ly at Olympia. It is asserted [illegible] of the Republican torchlight [illegible] Democrats stole all their when the Democracy was prepar[illegible] big guns over Indians, the [illegible] only cannon in the place and [illegible].

[illegible] AT THE USE ANNIAL.

[illegible] copy of the Albany *Democrat* a [illegible] Philadelphia, which will be found [illegible].

It was written to Mr. Burkhart [illegible] only:

[illegible] PHILADELPHIA, Oct. 15, 1876.

[illegible] *Dear Sir*: Yours of 3d [illegible], and right glad am I to once [illegible] from you, but sorry you could not [illegible] to the Centennial. Everything connected [illegible] Oregon has taken the highest award, [illegible] stands to-day credited as one of [illegible] productive States and desirable locations [illegible] the Union. I could have sold thousands [illegible] of bushels of Oregon grain for seed if I had had it here, and have given a multitude of [illegible] your address who wish to order it [illegible].

Our State will receive immense benefits from the efforts three or four of us have made in this display, and it seems that the least our Legislature could do is to give a fair compensation for the work.

Your wheat, rye and oats, take *medal* and [illegible], and if all the contested cases that I have in are decided in my favor (which I think they will be) Oregon exhibitors will carry off over twenty prizes.

The Patrons of Husbandry of our jurisdiction have lost the best opportunity they will [illegible] again have to get all kinds of farm implements and agricultural machinery on consignment. I could have made the best of arrangements for everything if I had been authorized. Also for boots and shoes and all [illegible] of heavy cotton goods, but under the [illegible] status of the organization I dare not [illegible] the risk of doing it myself.

Edward Wilkins is here at work, and as one of the judges on appeals he has given the best satisfaction in all his work. I shall probably be at home about the 1st of December. The exhibition closes the 10th of November, and I think I shall donate all the exhibit that will not pay for freighting back to the Oregon [illegible] Company, who will put it on exhibition [illegible].

Yours as ever, A. J. DUFUR.

FINANCE AND COMMERCE.

Financial.

TUESDAY EVENING, Oct. 31, 1876.

Gold in New York Hall.

Legal Tenders in Portland—buying 90½; selling 91½.

Silver—Trade dollars, 92c; other coins, 90@95c.

Coin Exchange on San Francisco par.

Coin Exchange on New York ¾ per cent. premium.

Telegraphic transfers on New York 1 per cent premium.

The week opens with a very fair degree of activity in financial and trade circles, and the aggregate of transactions is quite large. A slight advance in the price of silver caused quite a rush of that coin upon the brokers and other buyers. Sales of half dollars were made at 1 per cent. discount, while trades were sold at 95 cents. It transpires that at this time there is a very large proportion of silver in the market, and additions to the amount are being made by each steamer from San Francisco. A good deal is being used in the wheat trade, but still the demand from that direction is not sufficiently extensive to absorb the surplus accumulating here.

The supply of available funds continues quite ample to meet the demands of legitimate trade, and there is a very light speculative call at present. The wheat export trade constitutes the principal requirement, and as this is largely supplied by San Francisco and Europe, the effect of the demand on the local market is not so much felt as is generally supposed.

An exchange from the East, referring to the new order of things in financial matters now generally practiced by capitalists, intimates that there was a time in the anti panic years when capitalists of enterprise and hopefulness were found who hesitated not to invest in the development of new and attractive patents, in agricultural implements, in furniture, in stoveworks and in building new railroads, etc., etc. Speculations of this kind of property have also been in abeyance, during these three long-to-be-remembered years. Now, when business men are becoming more hopeful and many think they see trade and commerce reviving, few venture to risk anything beyond the immediate demands of their own line of business, except in the actual staples of food. Hence the present limited demand for money and the comparatively low rates of interest. In the hope of the revival of every variety of interest the cautious and careful speculator thinks best only to invest his funds in what the people must have to insure an actual existence. This is a wisdom gained by experience; and yet it would be a faith based on the actual facts of former times that the surest means of accumulating a large fortune is to purchase valuable real estate when it has fallen to its lowest figures. Men who are now speculating in grain know this, but the latter commodity represents the "nimble sixpence" while the real estate looms up in the distant future as the "slow shilling!"

Domestic Produce.

Of nearly all varieties is in active demand at firm prices. The trade is generally brisk, and the rates prevailing rather above the average of former seasons, though there are some exceptions to any statement made as to the general condition of the market. Wheat, the principal staple at this time on change, is not coming forward very freely, though a good many holders and speculators are on the market offering, or rather trying, what prices can be obtained for grain which is yet in the farmers' hands or stored in the various warehouses in the interior of the State. The receipts here are not as large as last week, though the loading of ships on the berth is progressing quite encouragingly. The latest European news concerning the markets for this cereal has affected the local trade but little, as there seems to be nothing imminent to cause either a depression or appreciation in rates. The war-cloud which for a few days seemed to threaten the Old World appears to have grown small, and it is now regarded as comparatively insignificant as far as its effect upon the business markets are concerned, and we need not [illegible] the misfortunes of our European brethren to be our stepping-stones to fortune. In fact, the war news from Europe will not [illegible] here the price of our wheat to any considerable [illegible] until other nations than Russia and Turkey become seriously involved, an event which does not, as at all likely at present. Prices here are, however, strictly at the rates prevailing last week, and while it is predicted that no advance will take place in the near future, it is not regarded as quite as probable that no decline will occur.

The flour market is steady at our quotations, and though receipts are quite up to the average in point of volume, the stocks are kept well down by the very fair local trade, and an encouraging demand for shipment. Oats from ordinary to fair feed quality are reaching the market in considerable quantities, and though prices are low, even at an advance of 2½ this week, the trade is tolerably active. Shipments are made in limited quantities, the bulk of this cereal offering being of rather inferior quality, not fit for grinding and only bringing medium or low prices in the San Francisco market. Hay and mill feed are in fair supply and steady at the figures quoted. Dairy products are in demand and prices firm. Provisions are scarce, and choice bacon is much needed at 16 cents per pound, but anything like heavy receipts would soon depress the market, as the demand is principally for the home trade. Dried and green fruits are abundant and prices vary greatly, especially for the latter, dried apples commanding generally about 5@6 cents ₱ lb. Other products are unchanged.

Shipping Intelligence.

The steamship Geo. W. Elder, from San Francisco, reached this port at 9 o'clock this morning.

The barks Kingdom of Sweden and the Frederic, have completed their cargoes and will go down the river to morrow.

The barkentine Tam O'Shanter has her cargo well nigh discharged.

The Br. ship Roxburghshire is at McCraken's wharf preparing to discharge her ballast.

The Zuleika and River Clyde are well along with their cargoes, and will probably go down the river this week.

[BY TELEGRAPH.]

SAN FRANCISCO, Oct. 31.—Arrived—Bktn Wm. H. Gawley, Port Madison; schr. Energy, Shoalwater Bay; schr Fridthof, Coos Bay; schr American Girl, Coos Bay; schr Laura May, Coos Bay; schr Three Sisters, Shoalwater Bay; schr Fairy Queen, Shoalwater Bay; str Alex. Portland.

Sailed—Bk Aurocla, Seattle; schr Perkins, Port Gamble; bk Northwest, Port Madison; bktn Grace Roberts Port Townsend; str Granada, Panama.

Home Produce Market.

WHEAT—Market unsteady, exporters and millers offering $1 50@1 55; holders asking 2@c advance.

FLOUR—Quotable, best brands, $5 00 ₱ bbl; good outside and country brands, $4 50@4 75; fine and superfine, $4 00@4 25.

OATS—Surprise, 50c per bushel; good white, 45 to 47½; black, 42½@.

POTATOES—Market well supplied at 40@50c per bushel.

ONIONS—As to quality, $1 ₱ 2@1 50 ₱ 100 lbs.

HAY—Choice timothy, baled, $16@17; loose, $15 @14.

LARD—Oregon made, fresh, in tins, 16@17c ₱ lb in kegs, 16c.

DRIED PLUMS—With pits, 4@5c; pitless, 14@15c ₱ lb.

DAIRY PRODUCTS—Butter, solid, 15@20c ₱ lb; brine, 25@30c; roll, 25@30c; fancy dairy, 30@35c; cheese, quotable at 15@16c ₱ lb.

CHICKENS—Have been coming in very plentifully, delivered $2 50@$3 for young; $4 for old.

EGGS—Quotable at 35 cts per dozen.

FRESH MEATS—Beef, dressed, 4@5c ₱ lb; on foot, 1½c; dressed hogs, 9c ₱ lb; mutton sheep $2 00@3 ₱ head.

WOOL—Choice Wallamet valley, 20@22c; Eastern Oregon and Walla Walla, 16@18c, all according to quality and condition.

BARLEY—Choice brewing, $1 20@1 25; feed, $1 15 @1 20 ₱ cwt.

MILL FEED—Bran, $15@17 ₱ ton; shorts, $22 50@25 chopped middlings, etc., $27 50; oil cake meal, $37 50@40.

HIDES AND FURS—We quote best selected hides at 12c ₱ lb; culls, ½ off; green, salted, 4@6c; elk, 10 @12c ₱ lb; deer, 15@25c ₱ lb for dried, and 50@75c each, green; mink skins, $1 50 each; otter, $1@5 each; beaver, 75@$1.

SHEARS—8@11½c for Island, 11½@12½c for C and extra C.

HOPS—Quotable at 18@20c.

San Francisco Markets.

[BY TELEGRAPH.]

SAN FRANCISCO, Oct. 31.—Flour—Millers report fair export demand.

Wheat—Shippers willing to pay $1 65 and millers $1 70@1 75.

Barley—Feed kinds, 90@95c; brewing, $1 to 1 15.

Oats—$1 40@1 50 for all kinds feed.

Hay—Cargo lots, $8@14.

Legal tenders—Irregular at 91 buying; 91¾ selling.

Brokers are buying half dollars at 9[illegible] per cent discount; selling 9[illegible]; trade dollars at 92½ buying, 94 to 94½ selling.

Liverpool wheat market to-day 10s 3d@10s 6d for average California; 10s 6d@10s 9d for club.

EXPORTS.

Per Br bark Kingdom of Sweden, dispatched Oct 31st, by Allen & Lewt—36 015 bushels; wheat, valued at $36,338 29.

Per Fr bark Blanche, to Cork for orders, dispatched Oct. 31, by Balfour Flouring Mills Co.—20,029 bushels wheat, valued at $24,778.

SALOONS.

BOCA!

The Most Celebrated

LAGER BEER

On this Coast, served Daily

AT THE

BOCA SALOON,

Next Door to HOLTON HOUSE.

A. W. PIPER, Agent.

STELLACOOM,

And the Celebrated

"BOCA" BEER

AT THE

GAMBRINUS,

FIRST & PINE STREETS.

BAVARIAN BEER HALLE.

Weinhard's and Stellacoom Beer

Best Wines and Liquors,

Lunches to Order. Call and see me.

ADAM ZORN,
Ore Fine Building

BUSINESS CARDS.

A. L. FRANCIS,

DEALER IN

PIANOS AND ORGANS,

PORTLAND, OREGON.

Address P. O Box 235.

J. H. FISK,

ASSAYER AND METALLURGIST,

No. 29 Stark Street,

ANALYSIS OF ALL KINDS OF ORES AND Metals. Prompt attention paid to orders from all parts of the country.

Highest price paid for Gold Dust and Gold Bars.

EASTWICK, MORRIS & CO.

Civil & Mining Engineers & Surveyors,

Seattle, Washington Territory.

Surveys, examinations and reports made upon Mineral, Timber and Agricultural Lands. Plans and estimates for Mining Improvements furnished. Seattle and King County taxes paid for non-residents.

LAW CARDS.

STL. G. SIMPSON. JNO. B. WALDO.

SIMPSON & WALDO,

ATTORNEYS-AT-LAW,

No. 12 Dekum's Building.

WHALLEY & FECHHEIMER,

Attorneys at Law,

Rooms Nos. 7 and 8 in Gilsan's Building, corner First and Ash Streets, Portland.

F. A. CHENOWETH,

Attorney-at-Law—Corvallis, Oregon.

BOOKS

At Greatly Reduced Prices.

In Order to Make Room for New Goods

J. K. GILL & CO.

Will Sell Immense Books at

Greatly Reduced Prices

for the Next

30 Days.

J. SIMON & CO.,

41 Front Street,

Dealers in

DOORS, SASH AND BLINDS,

German, French and American

WINDOW GLASS,

Crystal Sheet, Enamelled, Stained and Cut GLASS. All Sizes of

LOOKING GLASS.

Glazing done to order, at San Francisco Prices, and satisfaction guaranteed.

Salem Flouring Mills Co

SALEM, OREGON,

Millers & Exporters

OF

GRAIN AND FLOUR.

A. W. KINNEY, Agent, Salem. M. J. KINNEY, Agent, San Francisco

L. HEXTER. L. MAY.

HEXTER & MAY

Have just opened at

88, 90 and 92 FRONT ST.,

An Entire New and Large Stock of

TINWARE,

Metals, Stoves and Ranges,

TINNERS' STOCK & TOOLS,

Japanned Ware, House Furnish'g Goods

Special Orders Promptly Executed.

MILLMEN, TAKE NOTICE!

HAVING THOROUGHLY REFITTED AND furnished my Sack making Establishment, I am now fully prepared to furnish Mills with Sacks on the shortest notice.

BOLTING CLOTHS

A specialty, and warranted equal to those from San Francisco, and as cheap as the cheapest. Also Tents, Sails, Mattresses, etc., etc., made to order.

At the Old Stand,

Next Door to T. Charman.

C. M. KESTER,

Main street, Oregon City.

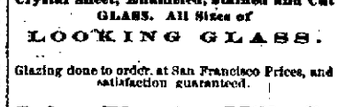

CHAS. LOUIS KUHN,

Cor. Third and A streets, Portland, P. O. Box 135

DEALER IN BILLIARDS AND BILLIARD Goods of all descriptions. Agent for the I. M. Brunswicks & Balke Co. Standard Novelty Billiard, Virginius Pool Tables, etc., etc.

PIONEER WOOD YARD

FOOT OF YAMHILL STREET.

SORENSEN & TAYLOR.

ALL KINDS OF WOOD,

Sawed and unsawed, constantly on hand and delivered to any part of the City

Street Improvements.

NOTICE IS HEREBY GIVEN THAT THE Common Council of the City of Portland propose to improve the following streets by McAdamizing the roadway of full width:

E street, from the center of North Second to the east line of North Fourth street.

First street, from the north line of Main to the south line of Madison street.

By order of the Common Council.

W. S. CALDWELL,
Auditor and Clerk.

Oct. 31, 1876. o31d10t

NOTICE BY ASSIGNEE—District of Oregon, ss. The undersigned hereby gives notice of his appointment as Assignee of Frederick L. Liebe, of The Dalles, in the county of Wasco and State of Oregon, who has been adjudged a bankrupt upon his own petition by the District Court of said District. o16d3tWe D. M. FRENCH, Assignee.

K. of P.—EXCELSIOR LODGE No. 1,

MEETS EVERY WEDNESDAY EVENING, AT 7½ o'clock, in Castle Hall, corner of First and Taylor streets. Members of Sister Lodges and sojourning brethren are cordially invited to attend.

J. P. ROGERS, C. C.

GEO. S. H. JACKSON, K. of R. and S. s22dJal

BANKS.

MONEY TO LOAN

BY THE

OREGON & WASHINGTON

TRUST INVESTMENT COMPANY.

Capital - - $750,000, Gold.

Directors in Scotland:

PRESIDENT.

Rt. Hon. EARL of AIRLIE, K.T., Cortachy Castle.
WILLIAM LOWSON, Esq., of Balthayock.
JAMES NEISH, Esq., of Lands and Quarrelie.
THOMAS BELL, Esq., of Belmont.
THOMAS H. COX, Esq., of Maulesden & Dunearne
THOMAS COUPER, Esq., Shipowner.
JOHN LENG, Esq., of Kinbrae, New port.

Oregon Local Board:

B. GOLDSMITH, Portland,
DONALD M. CLEAY, Portland,
WILLIAM REID, Manager.

THIS COMPANY IS AT ALL TIMES PREPARED to loan money upon improved City properties and Farming Lands for 3, 4, 5 or 6 years, repayable in those sums which period expires, or if borrowers prefer it by installments.

INSTALLMENT TABLES.

Interest 10 per cent.

Fixed payments of $134 25 every half year not only wipes off every $1,000 loan in 4 years, but also all interest thereon.

Fixed payments of $129 50 every half year not only wipes off every $1,000 loan in 5 years, but also all interest thereon.

Fixed payments of $112 75 every half year not only wipes off every $1,000 loan in 6 years, but also all interest thereon.

Fixed payments of $101 00 every half year not only wipes off every $1,000 loan in 7 years, but also all interest thereon.

Fixed payments of $92 25 every half year not only wipes off every $1,000 loan in 8 years, but also all interest thereon.

These tables are well suited to persons receiving rents from properties, or having only small income from their farms, who may desire to build houses, or pay off their mortgage indebtedness, gradually so as to stop interest, which is only calculated on the balance of debt due each year or half-year.

No loans made beyond 40 per cent of the real value of the land or property to be mortgaged.

Apply to WILLIAM REID, Manager.
Ankeny's Buildings, Portland.

Open on Monday, Nov. 20,

THE OREGON & WASHINGTON

MORTGAGE SAVINGS BANK,

(LIMITED)

Incorporated July 28, 1870.

Capital - - $300,000, Gold,

WITH POWER TO INCREASE.

Board of Directors and Officers:

DONALD MACLEAY of Corbitt & Macleay, Portland,
B. GOLDSMITH, of B. Goldsmith & Co., Portland,
J. B. MONTGOMERY, Capitalist, Portland,
WILLIAM REID, Manager Oregon & Washington Trust Co., Portland,
J. T. BROWN, Register U. S. Land Office, Olympia, Director for Washington Territory.
Attorney in Oregon—ELLIS G. HUGHES, Portland.
Managing Director—WILLIAM REID, Portland.

Office—9 First Street, Ankeny's Buildings, Portland.

Directors in Scotland:

ALEX. GOURLAY, Shipbuilder, Dundee,
GEORGE GILROY, Jr., Manufacturer, Dundee.
WILLIAM ROBERTSON, Iron Merchant, Dundee,
D. S. LITTLEJOHN, Solicitor, Dundee.
ALEX. THOMPSON, Shipowner, Dundee.

OBJECTS.

This Savings Bank has been formed at the desire and under the auspices of thirty-one gentlemen, citizens of Oregon and Washington Territory who have become Stockholders therein, along with certain other gentlemen in Scotland, to supply a want hitherto much felt, namely an institution where similar to those in California, the working, farming and other classes of Oregon and Washington Territory may from time to time deposit their various savings along with the Bank's own capital for investment in Oregon and Washington Territory (to which the Bank's operations are limited) secured from Mortgages over City Properties, Farming and other Lands for the purpose thereby of assisting to develop the industries of the North Pacific Coast.

The Bank's Directors and Officers in Oregon having had considerable experience in finance and real estate securities, their policy will be to guard depositors' moneys and the Stockholders' capital by loaning only on first class securities, high interest being a secondary consideration. The Bank does not therefore seek to employ its funds in a commercial banking business, confining its operations strictly to those securities with which its Directors are familiarly acquainted, such as real estate loans, advances on bonds, assignments and similar securities which are not fluctuating in value; hence no loans will be made on Promissory Notes alone, or Bills of Exchange and such like.

Security to Depositors.

The security for repayment of Depositors' moneys is two-fold:

1st. Not only the mortgages, assignments, bonds and other pledges on which the Bank's deposits are carefully loaned and the real estate secured thereby, which must be located in Oregon and Washington Territory; but also

2d. The Bank's own $300 000 capital specially pledged for the safety of depositors, in order that all losses (if any) shall be made therefrom, thus forming a double security for depositors' moneys.

No charge for entrance fee or pass books.

Deposits received from $2 50 and upwards.

Rates of interest on application.

Hours, from 9 A. M. to 3 P. M.

Certificate of Incorporation, Constitution, Articles of Association, Regulations and By laws for depositors, may be seen at the Bank's office.

By order of Directors.

WILLIAM REID,
Managing Director.

LADD & TILTON, BANKERS.

DEPOSITS RECEIVED, AND COIN AND CURRENCY accounts kept, subject to Check at sight.

COLLECTIONS made and proceeds promptly remitted.

INTEREST FROM DATE paid on Coin Time Deposits.

Coin & Currency Exchange

(Sight and Telegraphic,) for sale on

SAN FRANCISCO NEW YORK,
ST. LOUIS CHICAGO

Bills of Exchange.

Drawn in the usual way, for any sum desired on

LONDON, HONG KONG,
PARIS, BERLIN,
FRANKFORT-ON-THE-MAIN.

THE FIRST NATIONAL BANK

OF PORTLAND.

Designated Depositary and Financial Agent United States.

President.....HENRY FAILING.
Cashier.....JAMES KERR.

DEPOSITS RECEIVED IN COIN OR CURRENCY subject to check at sight.

INTEREST ALLOWED on Time Deposits of Coin.

LETTERS OF CREDIT issued available in the Atlantic Cities

SIGHT EXCHANGE AND TELEGRAPHIC TRANSFERS; payable in Coin or Currency; for sale on NEW YORK, SAN FRANCISCO, CHICAGO, ST. LOUIS.

SIGHT or SIXTY DAY BILLS drawn in sums to suit, direct on

LONDON, PARIS,
BERLIN, FRANKFORT-ON-THE MAIN.

THE

BANK OF BRITISH COLUMBIA.

Incorporated by Royal Charter.

Paid up Capital.....$2,000,000

POWER TO INCREASE TO

$10,000 000.

HEAD OFFICE—3 East India Avenue, Leadenhall Street, London.

BRANCHES

In Vancouver Island, British Columbia, San Francisco and Portland.

AGENCIES

In New York, Canada, Scotland and Ireland.

Exchange for Sale on

England, Ireland, Scotland, New York and Canada.

INTEREST ALLOWED on Time Deposits at the rate of SIX (6) PER CENT. PER ANNUM for periods of three months and upwards.

Approved Bills discounted or Collected. Loans made on available collaterals.

FRED'K. TOWNSEND,
Manager.

RAILROADS.

Oregon & California R. R. Co

To Take Effect Sunday, Sept. 17, 1876, at 12 o'clock Noon.

DAILY (EXCEPT SUNDAY),

As follows:

PORTLAND AND ROSEBURG

LEAVE.		ARRIVE.	
Portland	7.30 A. M.	Roseburg	7.00 P.M.
Roseburg	5.00 A. M.	Portland	4.15 P.M.

ALBANY EXPRESS TRAIN.

DAILY, (EXCEPT SUNDAYS)

As follows:

LEAVE.		ARRIVE.	
Portland	8.50 P. M.	Albany	6.25 P. M.
Albany	5.30 A. M.	Portland	10.05 A. M.

FREIGHT TRAINS

DAILY, (EXCEPT SUNDAYS) AS FOLLOWS

LEAVE		ARRIVE.	
Portland	6.15 A. M.	Junction	6.00 P. M
Junction	5.45 A. M.	Portland	5.15 P. M

The Oregon and California Railroad Ferry makes connection with all Regular Trains.

Close connections are made at ROSEBURG with the stages of the Oregon and California Stage Company.

Tickets for Sale to all the principal points in California and the East, at Company's Office,

Cor. F and Front Sts., at Ferry Landing

PORTLAND.

Storage will be charged on freight remaining in Warehouse over 24 hours.

Freight will not be received for shipment after 3 o'clock P. M.

J. BRANDT, Jr., Gen'l Sup't.
E. P. ROGERS, Gen'l Freight and Passenger Agent.

Northern Pacific Railroad.

PACIFIC DIVISION.

KALAMA TO TACOMA.

DAILY, (SUNDAYS EXCEPTED.)

LEAVE.		ARRIVE.	
Kalama	11:20 A. M.	Tacoma	5 00 P. M
Tacoma	7:00 A. M.	Kalama	12:30 P.M

CONNECTIONS

At Kalama with O. R. N. Co.'s Boats for all points on Columbia River.

At Tenino with stages for Olympia.

At Tacoma with Steamers for Seattle, Olympia and all other points on Puget Sound.

On Saturday and Wednesday at 5 A. M. with steamers for Port Townsend, Victoria, Nanaimo, New Westminster and Fraser River.

Connecting Tri-Monthly with Pacific Mail Steamship Co.'s Steamers from VICTORIA to SAN FRANCISCO.

Through fare from Portland to San Francisco:

Cabin.....$45 00 | Steerage.....$12 00

Through Tickets for sale at the office of the O. S. N. Co., Portland, Or

J. W. SPRAGUE,
General Superintendent.

E. W. FAIRWEATHER,
General Ticket Agent.

WATCHES AND JEWELRY.

JOHN B. MILLER,

WATCHMAKER & JEWELER,

No. 93 First St., National Bank Building,

Has just received a large and well selected stock of

Fine Gold and Silver Watches

Manufactured by the most Celebrated Makers in Europe and America. Also,

Watch Chains and Jewelry, Latest Styles,

SILVER AND PLATED WARE.

CLOCKS of all descriptions known to the trade.

Watches and Jewelry cleaned and repaired and warranted.

R. C. JANION & CO.

IMPORTERS AND

Commission Merchants.

AGENTS FOR LLOYD'S.

OFFER FOR SALE,

TENNENT'S ALE, pints and quarts.
McEWAN'S " " "
IND COOPE & CO'S ALE, pints and qts.
Blood. Wells & Co's ALE and PORTER, pints and quarts.
Guinness' STOUT, pints.
RED CASE GIN, (Rynbende & Sons brand).
Hennessy, Martell and Jules Robin's BRANDIES, in case and bulk.
Scotch and Irish WHISKIES, in case and bulk.
DRY PRIVATE CUVEE CHAMPAGNES, pints and quarts.
The Finest SHERRIES, in bulk, ever imported to this market, all at reduced prices.
CURRY POWDER and CURRA'TE.
SAUCES.
SALAD and COD LIVER OILS.
EPSOM SALTS and CITRATE OF MAGNESIA.
SAGO and TAPIOCA.
CORN BRUISERS, CHAIN and ZIG-ZAG HARROWS.
PIANOS.
PAINTS and VARNISHES.
CHLORIDE OF LIME and SODA ASH.
WHEAT & OAT SACKS and HESSIANS.
Spinning and Roping TWINE.

LEA & PERRINS'

CELEBRATED

PRONOUNCED BY CONNOISSEURS TO BE THE "ONLY GOOD SAUCE,"

And applicable to EVERY VARIETY OF DISH.

EXTRACT of a Letter from a Medical Gentleman at Madras to his brother at Worcester, May, 1851.

"Tell LEA & PERRINS that their Sauce is highly esteemed in India, and is in my opinion, the most palatable as well as the most wholesome Sauce that is made."

WORCESTERSHIRE SAUCE.

LEA & PERRINS'

SIGNATURE is on EVERY BOTTLE.

Lea & Perrins

JOHN DUNCAN'S SONS,

AGENTS, NEW YORK.

PORTLAND

LIBRARY ASSOCIATION

ROOMS,

Corner of Stark and First Streets,

(Over Ladd & Tilton's Bank.)

Over 7,000 Volumes.

And over 100 Papers and Periodicals.

Membership Free to All.

MONTHLY DUES $1 00—QUARTERLY DUES, $3 00

Directors:

WILLIAM S. LADD, ADDISON C. GIBBS,
PHILIP C. SCHUYLER, C. H. LEWIS,
MATTHEW P. DEADY, M. W. FECHHEIMER,
H. W. CORBETT, H. FAILING,
W. H. BRACKETT, LEHMAN BLUM.

W. P. Deady, President.
H. Failing, Vice President.
P. C. Schuyler, Treasurer.
M. W. Fechheimer, Corresponding Secretary
Henry A. Over, Librarian and Rec. Sec.

EVERDING & FARRELL

DEALERS IN

Wheat, Flour, Mill Feed,

BACON,

Hay, Straw, Oats, &c.

FRONT AND ALDER STS., PORTLAND.

OCEAN STEAMERS.

FOR SAN FRANCISCO, DIRECT.

CARRYING U. S. MAILS.

THE OREGON STEAMSHIP CO.'S Steamer

GEO. W. ELDER,

FRANCIS CONNOR.....Commander

Will leave Portland Warehouse and Dock (Company's Wharf at Foot of F street, for the above port

SATURDAY, NOVEMBER 4, 1876,

At 6 o'clock A. M.

For Freight or Passage apply at the Office of the Company, corner F and Front Streets.

GEO. W. WEIDLER, Agent.

PACIFIC MAIL STEAMSHIP CO.

FOR SAN FRANCISCO.

VIA TACOMA.

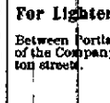

THE FIRST CLASS IRON STEAMSHIP

CITY OF PANAMA.

Passengers for San Francisco via Victoria will leave Portland per Steamer "DIXIE THOMPSON" On WEDNESDAY, NOV. 8, AT 6 A. M.

THROUGH FARE, from Portland to San Francisco

Cabin.....$45 00 | Steerage.....$12 00

Tickets for sale at Office Oregon Steam Navigation Company, corner Front and Ash streets, up stairs.

Through Tickets sold to China, Sandwich Islands, Australia, New Zealand, Panama and New York.

OLYMPIA & VICTORIA!

ONLY THROUGH LINE!!

Str. Eliza Anderson,

Leaves OLYMPIA and TACOMA for VICTORIA and Intermediate Ports, every Monday night.

RETURNING—Leaves VICTORIA every Wednesday, connecting with the Cars at Tacoma for Portland Thursday morning.

Also, Leaves OLYMPIA, Fridays, for PORT TOWNSEND and "Way Ports."

RETURNING—Leaves PORT TOWNSEND every Saturday morning, arriving at Tacoma and Olympia Saturday night.

For reliable information, please address,

W. SCOTT MORGAN,
Purser Str. Eliza Anderson.
Olympia W. T., Postoffice.

RIVER STEAMERS.

THE WILLAMETTE

Transportation and Locks Co's

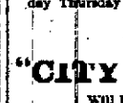

STEAMERS leave PORTLAND from the Company's Wharf, between Washington and Ash streets, as follows:

FOR DAYTON—Tuesday, Thursday and Saturday at 7 A. M.

For SALEM, and Way Landings, Monday, Wednesday and Friday, at 6 A. M.

For Lightering and Towing of Vessels

Between Portland and Astoria apply at the office of the Company, near corner of Front and Washington street.

FRANK T. DODGE, Agent.

Oregon Steam Navigation Co.'s

PASSENGER SCHEDULE.

PASSENGERS LEAVE PORTLAND FOR DALLES Daily, (except Sunday) at 7 o'clock A. M.

FOR WALLULA—Monday and Friday at 5 A. M.

FOR VICTORIA—Wednesday and Saturday at 6 A. M.

FOR KALAMA, TACOMA AND SEATTLE—Daily (except Sunday), at 6 A. M.

FOR ASTORIA—Daily, (except Sunday,) at 6 P. M.

For Cathlamet, Bay View and Skamokawa—Monday, Wednesday and Friday, at 6 A.M.

For Westport, Clifton and Knappa—Tuesday Thursday and Saturday, at 6 A. M.

J. C. AINSWORTH, Pres't.

"CITY OF SALEM"

Will Leave Pacific Wharf for

CORVALLIS

AND INTERMEDIATE POINTS, ON

Thursday, Nov. 2d.

U. E. SCOTT & CO.

Z. J. HATCH, Portland Agent.

Portland & Vancouver Packet.

THE STEAMER VANCOUVER,

JAS. T. GRAY, Master,

WILL LEAVE FOOT OF ALDER STREET daily, Sunday excepted, at 2:30 P. M.

Returning, leave Vancouver at 8 A. M.

For freight or passage apply on board.

Towing done below. 10:30 A. M. and 2 P. M., daily, except Sundays.

UNDERTAKERS.

JOHN EWERY. A. P. DELIX. JOHN GARNOLD

EWERY, DeLIX & GARNOLD,

Cabinet Makers & Undertakers

DEALERS IN

Metalic & Wooden Coffins, Caskets, Cases and all kinds of Undertakers Goods.

All kinds of CABINET WORK made to order.

Furniture Repaired.

Corner Washington and Second Sts., Portland, Ogn.

H. COOKE. C. F. CRAFT

COOKE & CRAFT,

UNDERTAKERS,

And Dealers in Undertakers' Goods,

22 Second st., bet. Washington and Stark, Portland, Oregon. P. O. Box 194.

MARKETS.

A. H. JOHNSON,

Stalls 26, 27 and 28 Central Market,

Dealer in all kinds of

Fresh Meats.

PACKER OF BEEF AND PORK.

Highest Price paid for all kinds of Fat Stock.

CHRIS. SCHLOTH,

Washington St., near Third,

Is prepared to supply Fresh

Beef, Pork, Mutton, Veal, Etc.

Free delivery to any part of the city.

S. KELLER,